

CITY OF GARDEN GROVE, CALIFORNIA

SURVEY OF *Taft St. & Alley between Dorothy & Frances* T B NO. 5 PAGE 1

SURVEY BY *Prickett & Party* TRACT NO. \_\_\_\_\_

DATE *Nov. 10, 1983*

SURVEYORS SERVICE COMPANY STA MESA - STOCK NO. 411

DO NOT EXTEND NOTES THIS SIDE OF LINE

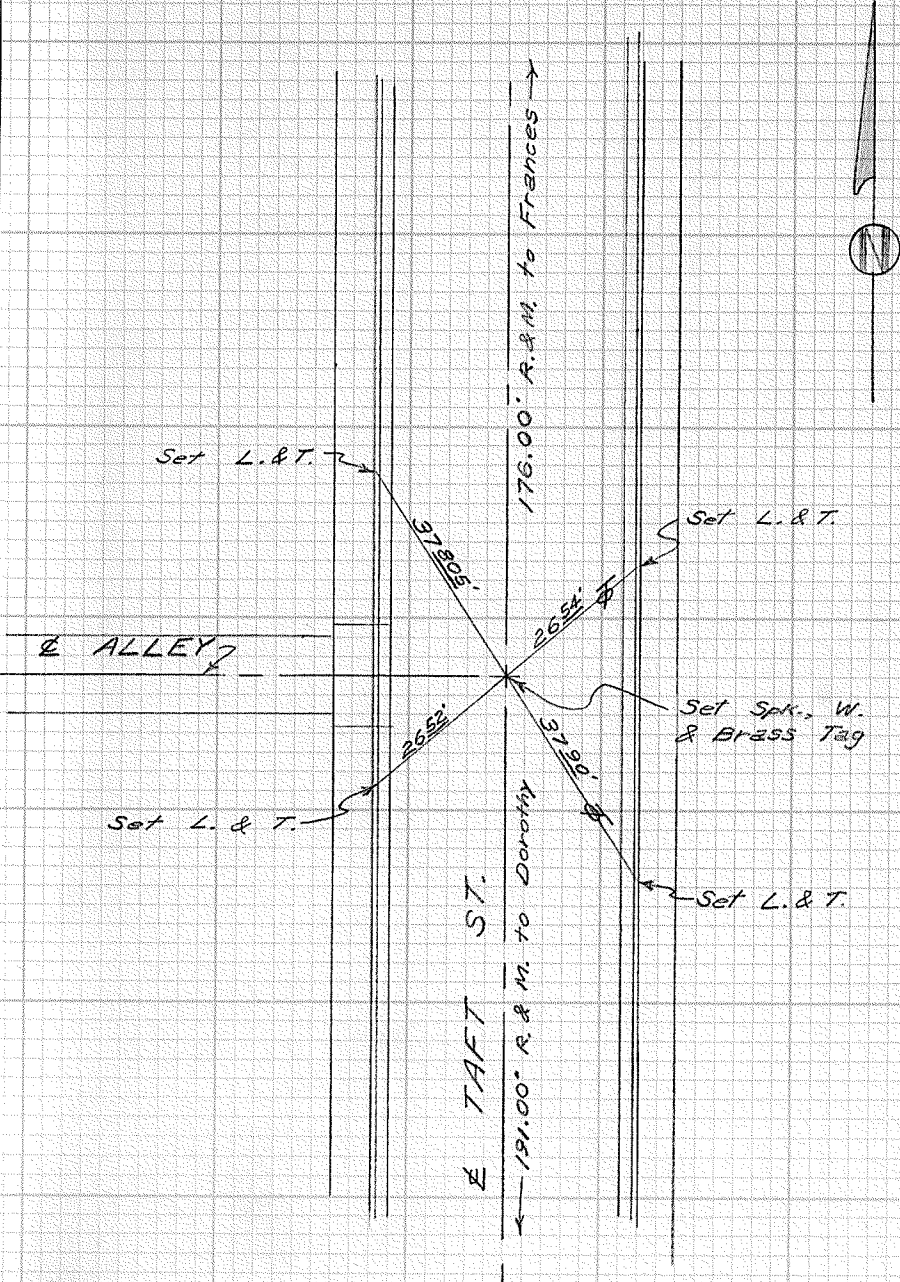

CITY OF GARDEN GROVE, CALIFORNIA

SURVEY OF *Chapman Ave. & Emerald St.* T B NO. *5* PAGE *2*

SURVEY BY *Prickett & Party* TRACT NO. *3539 & 3629*

DATE *December 6, 1983*

SURVEYORS SERVICE COMPANY STA MESA - STOCK NO. 411

DO NOT EXTEND NOTES THIS SIDE OF LINE

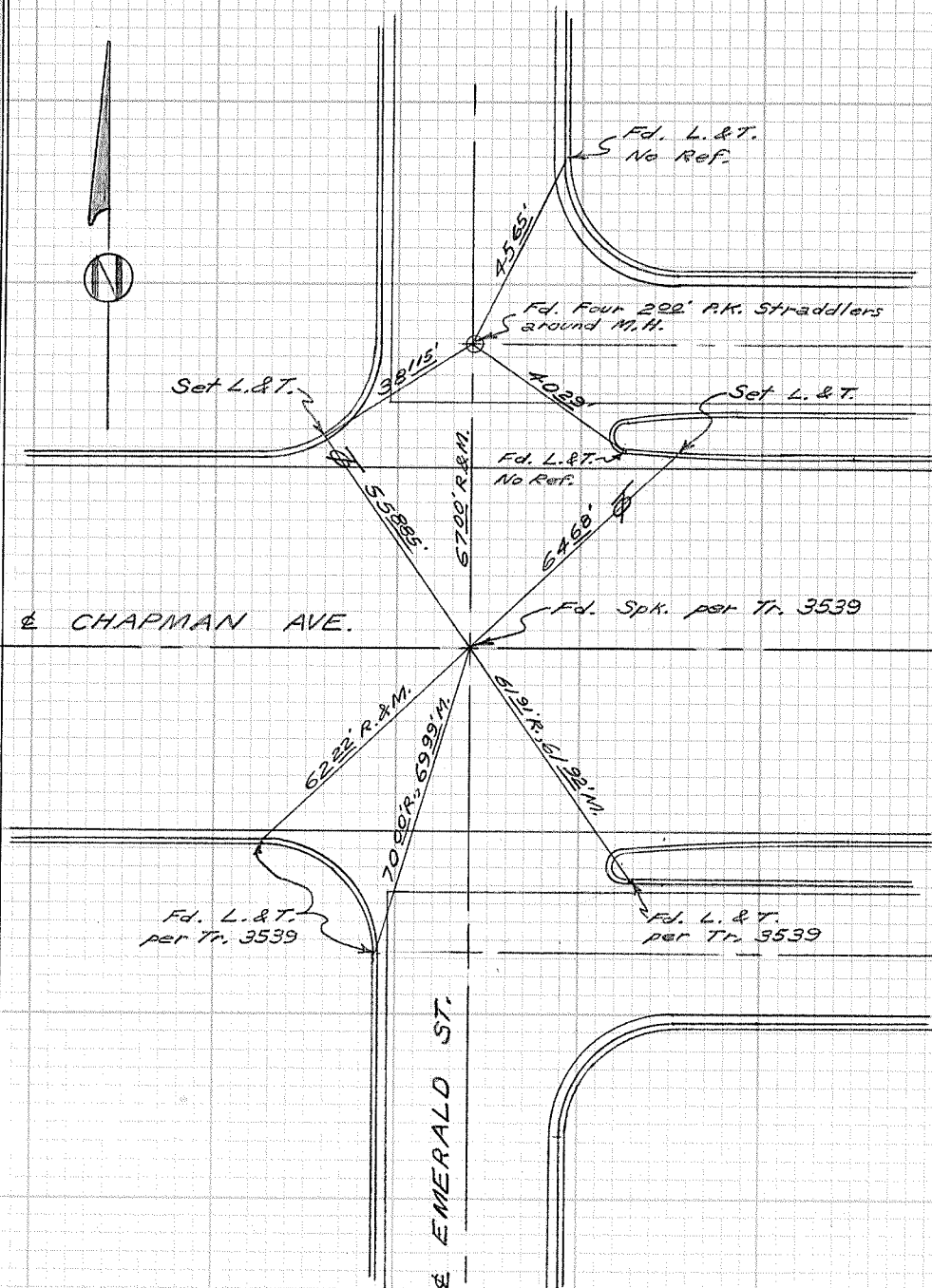

CITY OF GARDEN GROVE, CALIFORNIA

SURVEY OF *Chapman Ave. & Jasper* T B NO. *5* PAGE *3*

SURVEY BY *Prickett & Party* TRACT NO. *3538*

DATE *December 7, 1983*

SURVEYORS SERVICE COMPANY STA MESA - STOCK NO. 411

DO NOT EXTEND NOTES THIS SIDE OF LINE

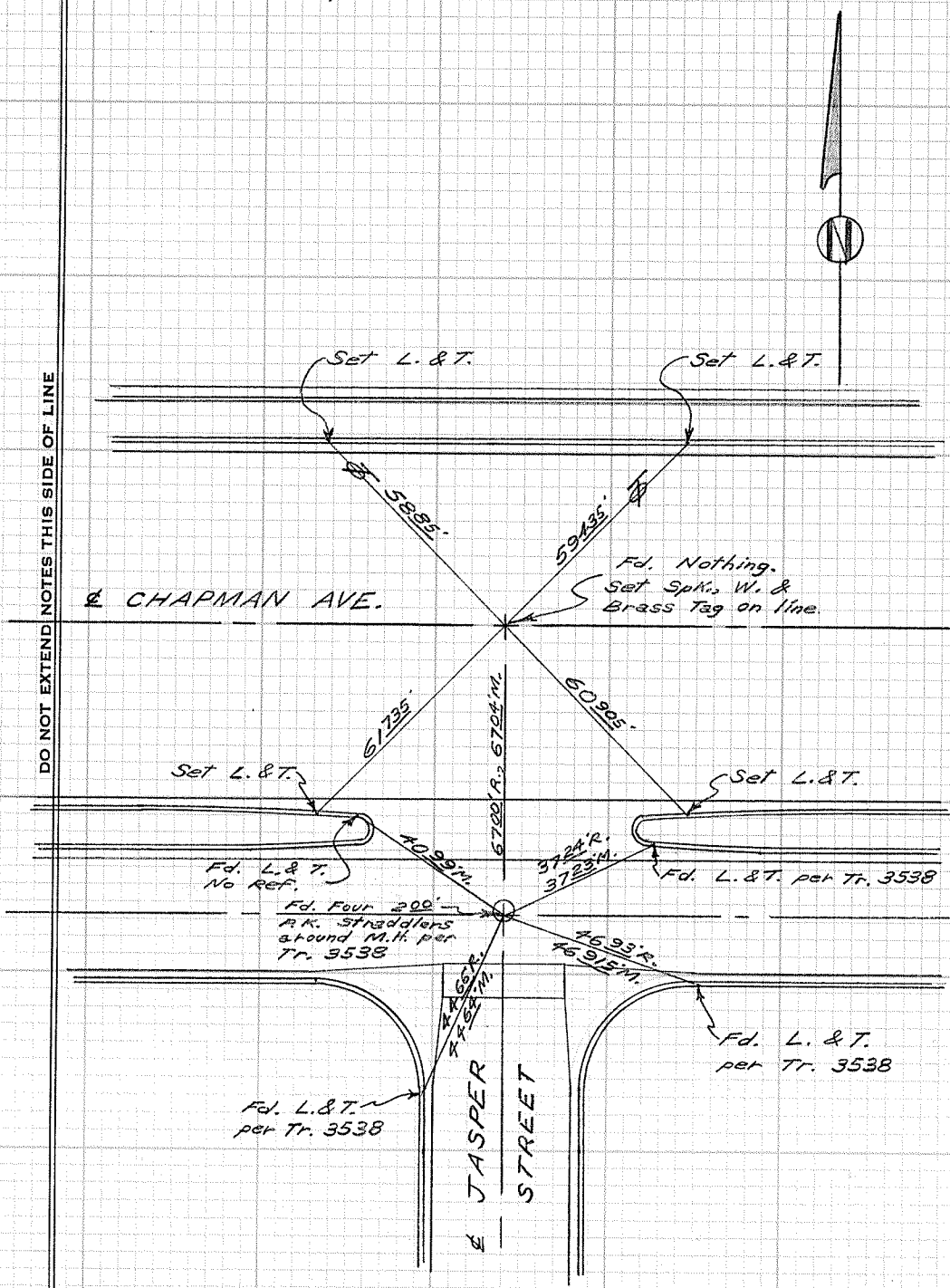

CITY OF GARDEN GROVE, CALIFORNIA

SURVEY OF *Chapman Ave. & Onyx St.* T B NO. 5 PAGE 4

SURVEY BY *Prickett & Party* TRACT NO. 3605

DATE *Nov. 14, 1984*

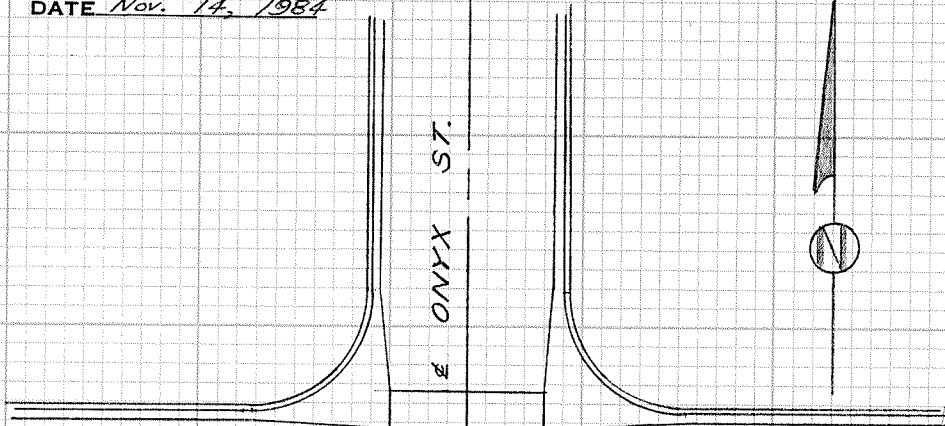

DO NOT EXTEND NOTES THIS SIDE OF LINE

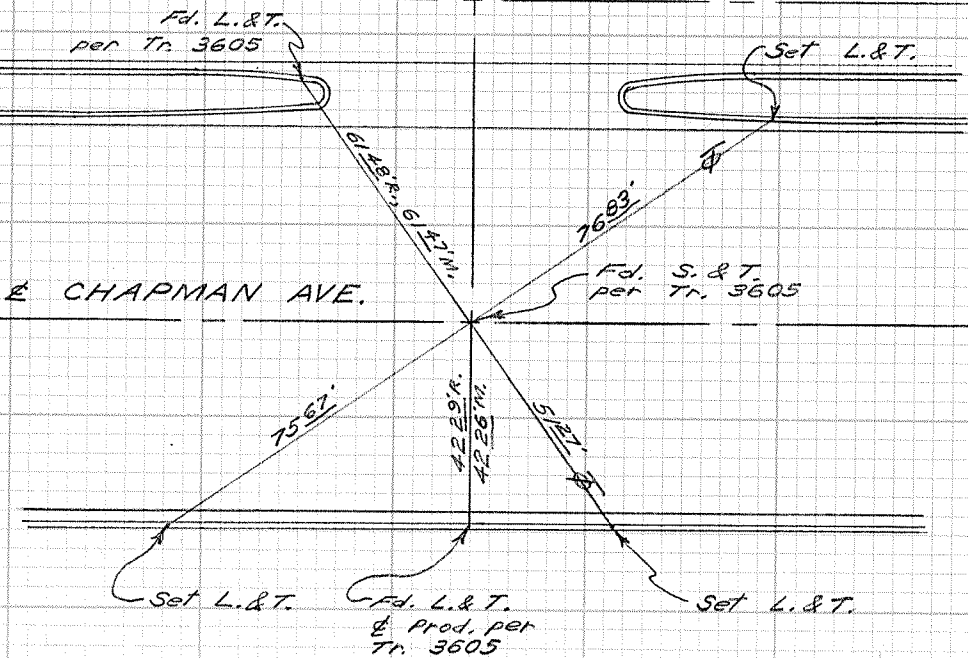

SURVEYORS SERVICE COMPANY STA MESA - STOCK NO. 411

CITY OF GARDEN GROVE, CALIFORNIA

SURVEY OF Chapman Ave. & Lamplighter T B NO. 5 PAGE 5

SURVEY BY Prickett & Party TRACT NO. 2817

DATE Nov. 14, 1984

DO NOT EXTEND NOTES THIS SIDE OF LINE

SURVEYORS SERVICE COMPANY STA MESA - STOCK NO. 411

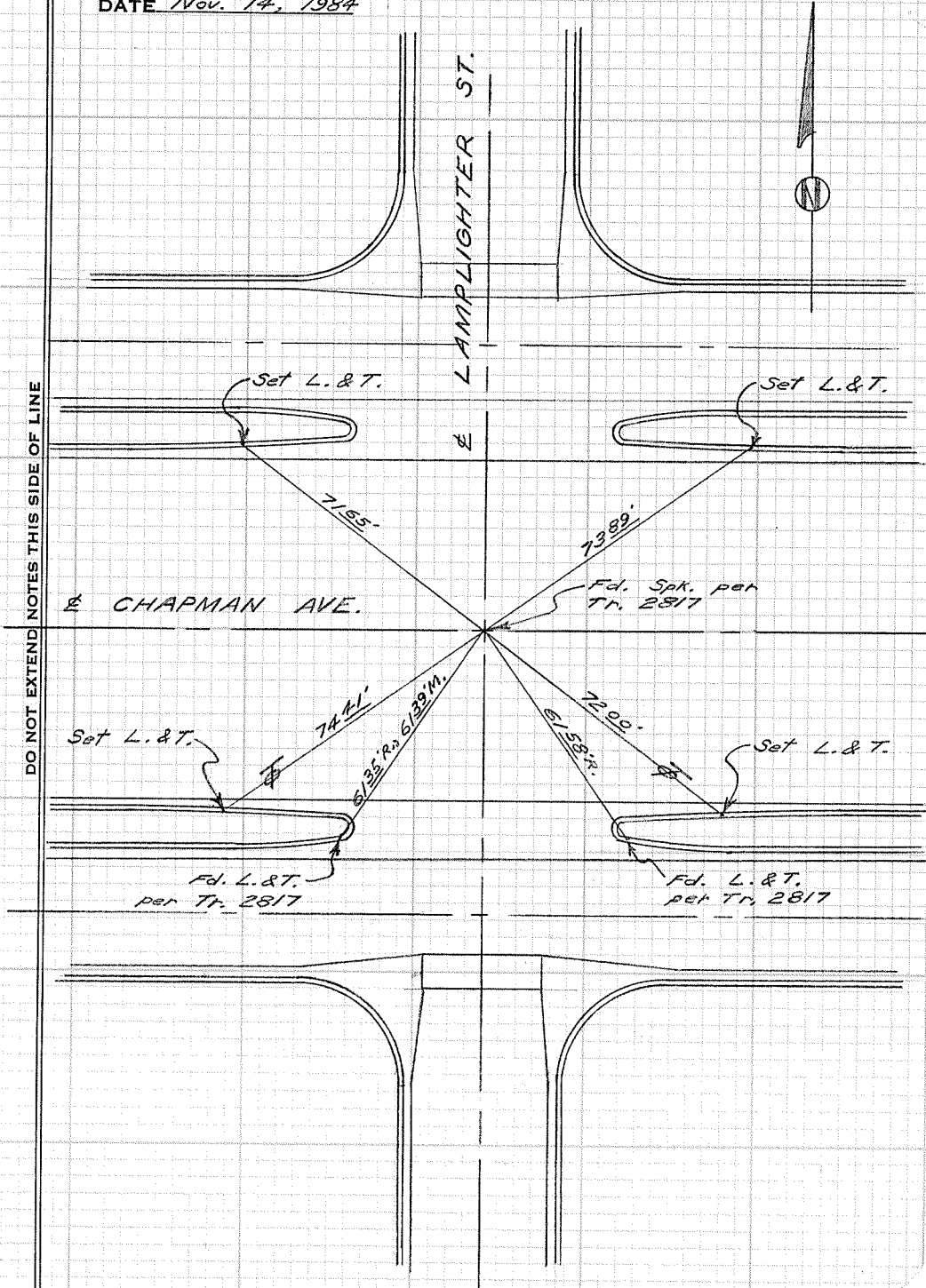

CITY OF GARDEN GROVE, CALIFORNIA

SURVEY OF Chapman W. of Wild Goose T B NO. 5 PAGE 6

SURVEY BY Prickett & Party TRACT NO. 3667

DATE Nov. 15, 1984



SURVEYORS SERVICE COMPANY STA MESA - STOCK NO. 411

DO NOT EXTEND NOTES THIS SIDE OF LINE

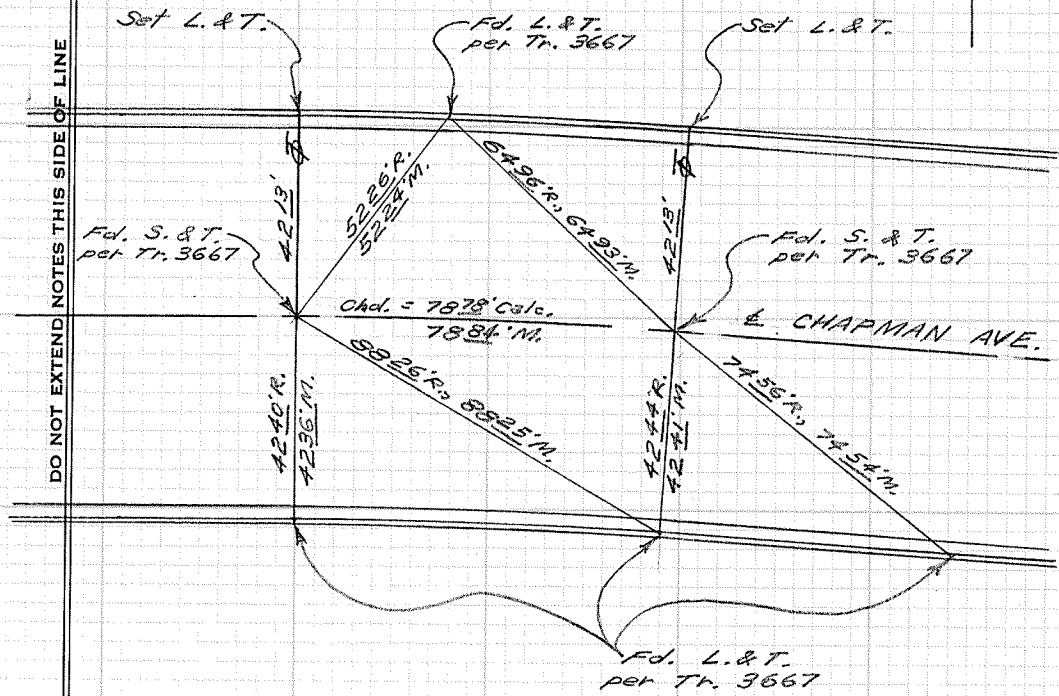

CITY OF GARDEN GROVE, CALIFORNIA

SURVEY OF Chapman Ave. & Wild Goose St. T B NO. 5 PAGE 7

SURVEY BY Prickett & Party TRACT NO. 3667

DATE Nov. 15, 1984

SURVEYORS SERVICE COMPANY STA MESA - STOCK NO. 411

DO NOT EXTEND NOTES THIS SIDE OF LINE

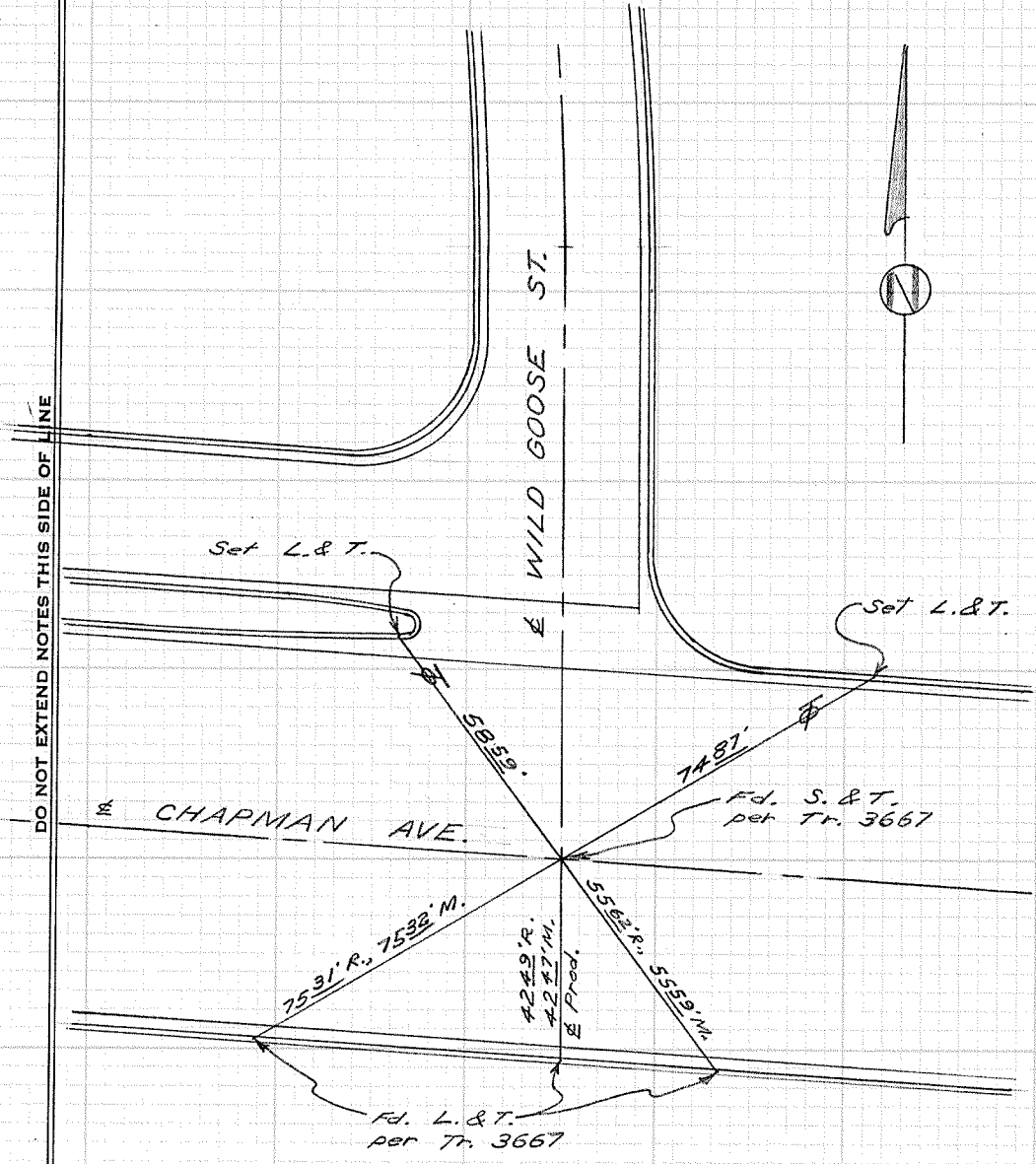

CITY OF GARDEN GROVE, CALIFORNIA

SURVEY OF *Gilbert St. & Imperial* T B NO. 5 PAGE 8

SURVEY BY *Prickett & Party* TRACT NO. 2141

DATE *January 3, 1984*

SURVEYORS SERVICE COMPANY STA MESA - STOCK NO. 411

DO NOT EXTEND NOTES THIS SIDE OF LINE

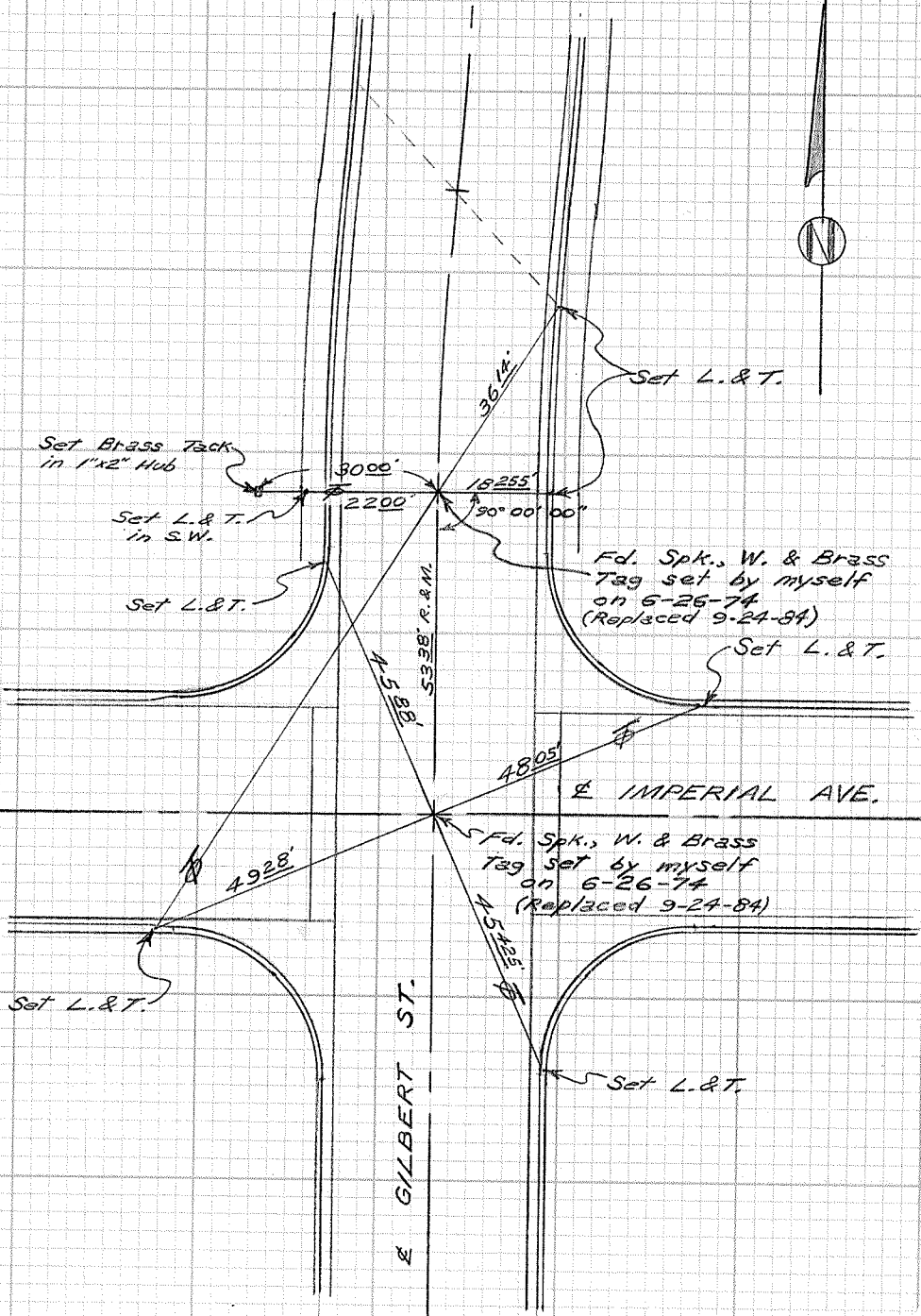



CITY OF GARDEN GROVE, CALIFORNIA

SURVEY OF *Gilbert St. N. of Imperial* T B NO. *5* PAGE *9*

SURVEY BY *Prickett & Party* TRACT NO. *2141*

DATE *Jan. 5, 1984*

SURVEYORS SERVICE COMPANY STA MESA - STOCK NO. 411

DO NOT EXTEND NOTES THIS SIDE OF LINE

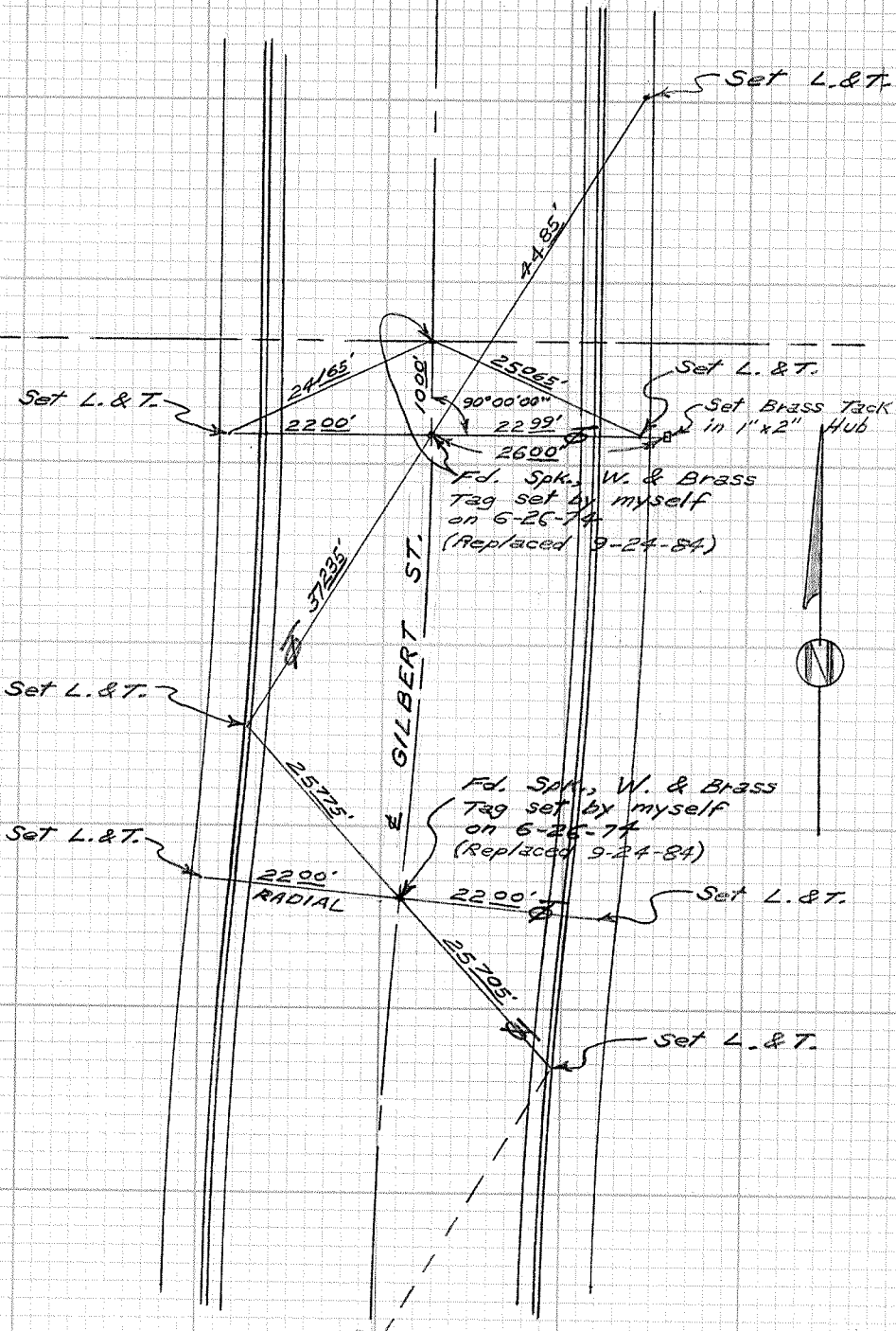

CITY OF GARDEN GROVE, CALIFORNIA

SURVEY OF *Gilbert St. & Central Ave.* T B NO. *5* PAGE *10*

SURVEY BY *Prickett & Party* TRACT NO. *1632*

DATE *Jan. 4, 1984*

SURVEYORS SERVICE COMPANY STA MESA - STOCK NO. 411

DO NOT EXTEND NOTES THIS SIDE OF LINE

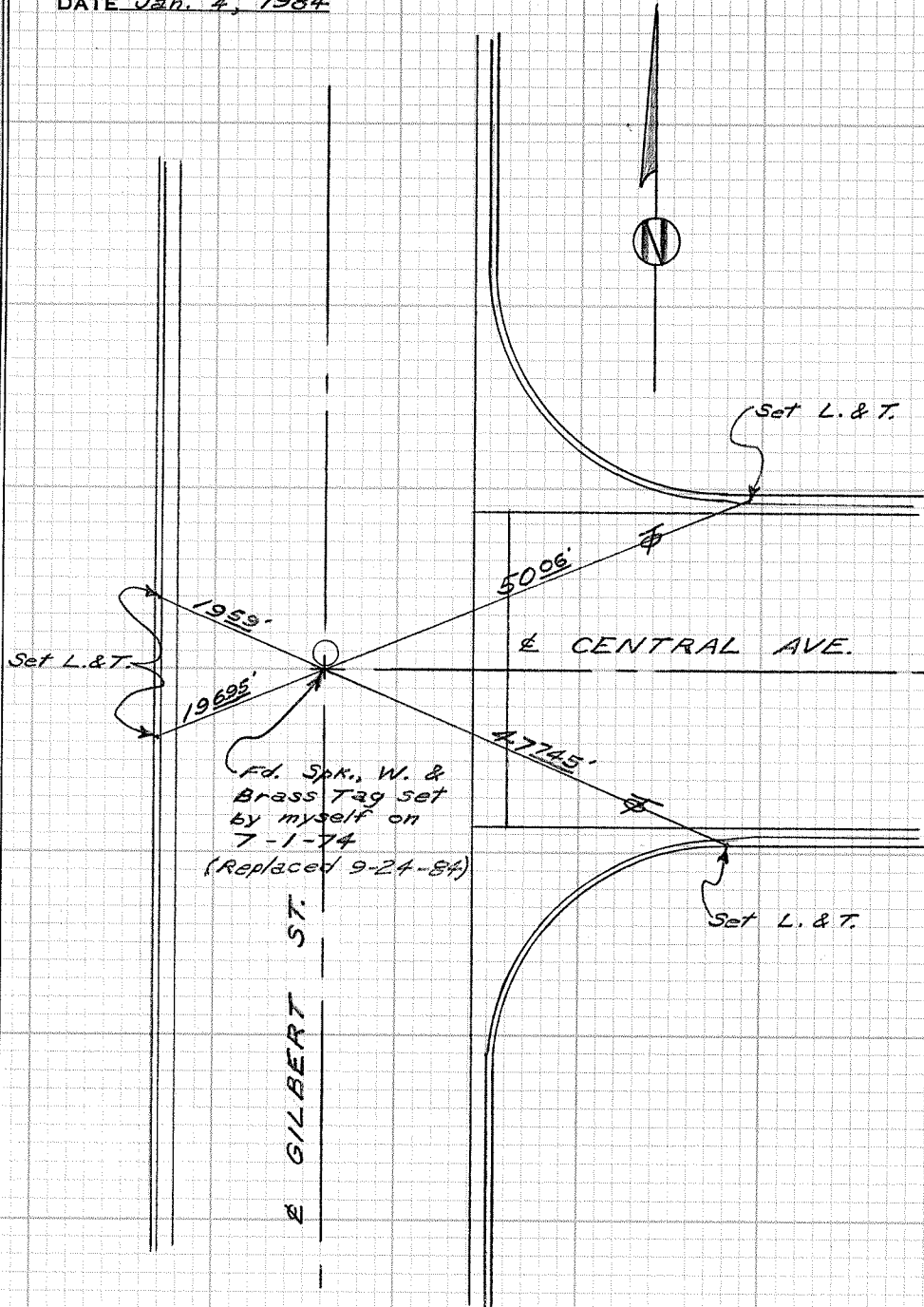

CITY OF GARDEN GROVE, CALIFORNIA

SURVEY OF *Gilbert St. & Crosby Ave.* T B NO. *5* PAGE *11*

SURVEY BY *Prickett & Party* TRACT NO. *1632*

DATE *Jan. 4, 1984*

SURVEYORS SERVICE COMPANY STA MESA - STOCK NO. 411

DO NOT EXTEND NOTES THIS SIDE OF LINE

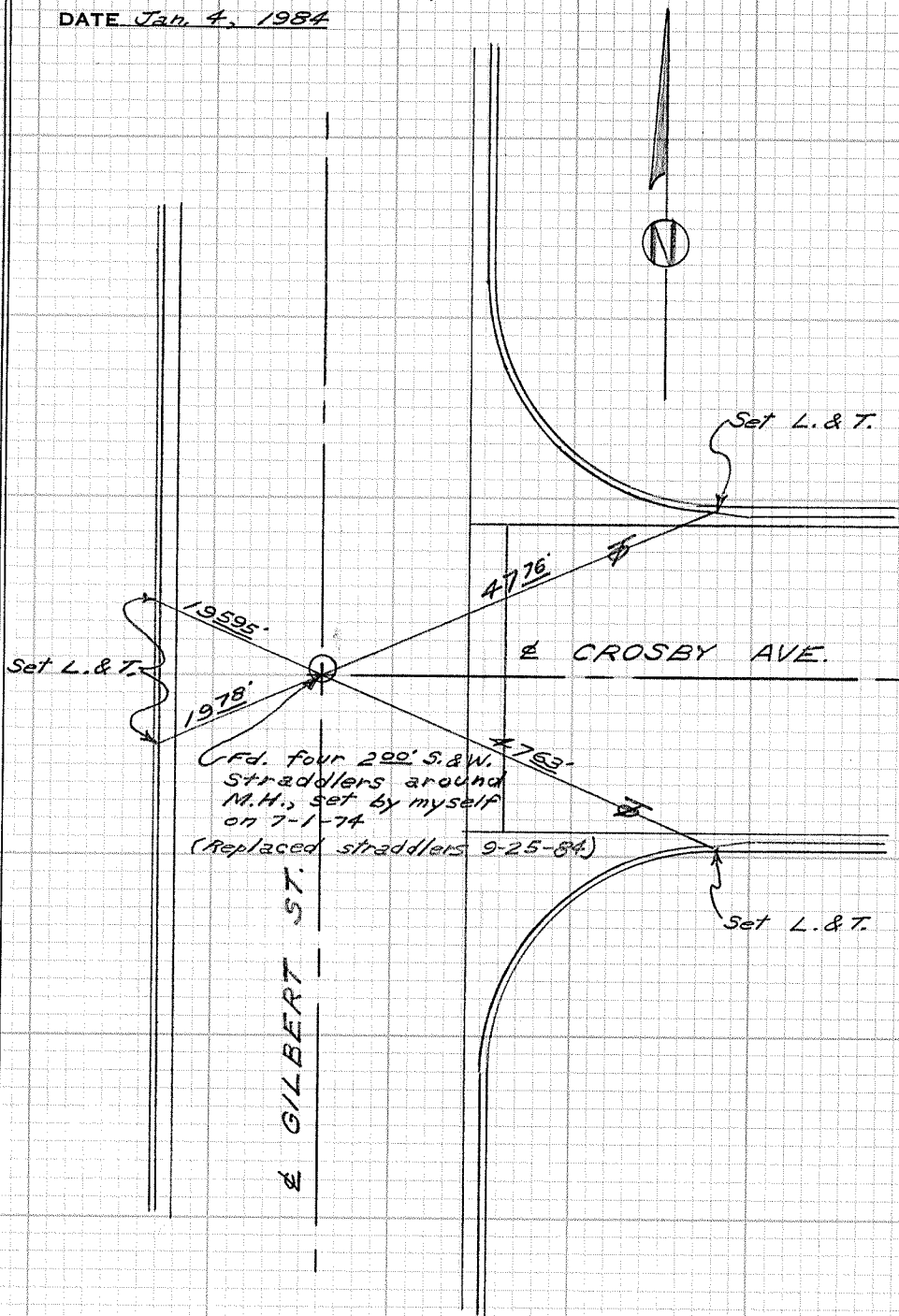

CITY OF GARDEN GROVE, CALIFORNIA

SURVEY OF *Gilbert St. & B.C. N. of Crosby* T B NO. *5* PAGE *12*

SURVEY BY *Prickett & Party* TRACT NO. *1632*

DATE *Feb. 16, 1984*

SURVEYORS SERVICE COMPANY STA MESA - STOCK NO. 411

DO NOT EXTEND NOTES THIS SIDE OF LINE

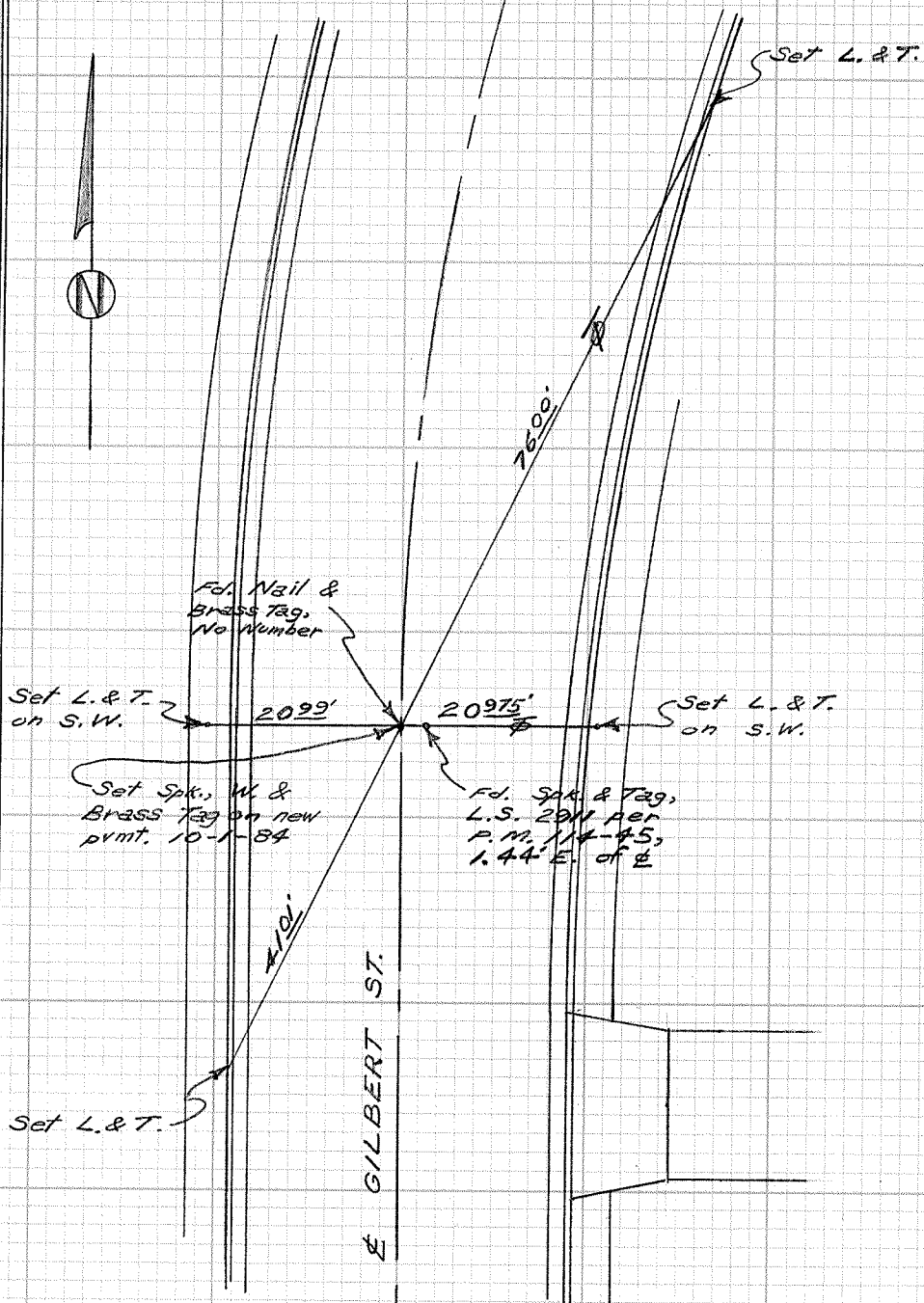

CITY OF GARDEN GROVE, CALIFORNIA

SURVEY OF *Gilbert St. & E.C. N. of Crosby* T B NO. 5 PAGE 13

SURVEY BY *Prickett & Party* TRACT NO. 1632

DATE *Feb. 15, 1984*

SURVEYORS SERVICE COMPANY STA MESA - STOCK NO. 411

DO NOT EXTEND NOTES THIS SIDE OF LINE

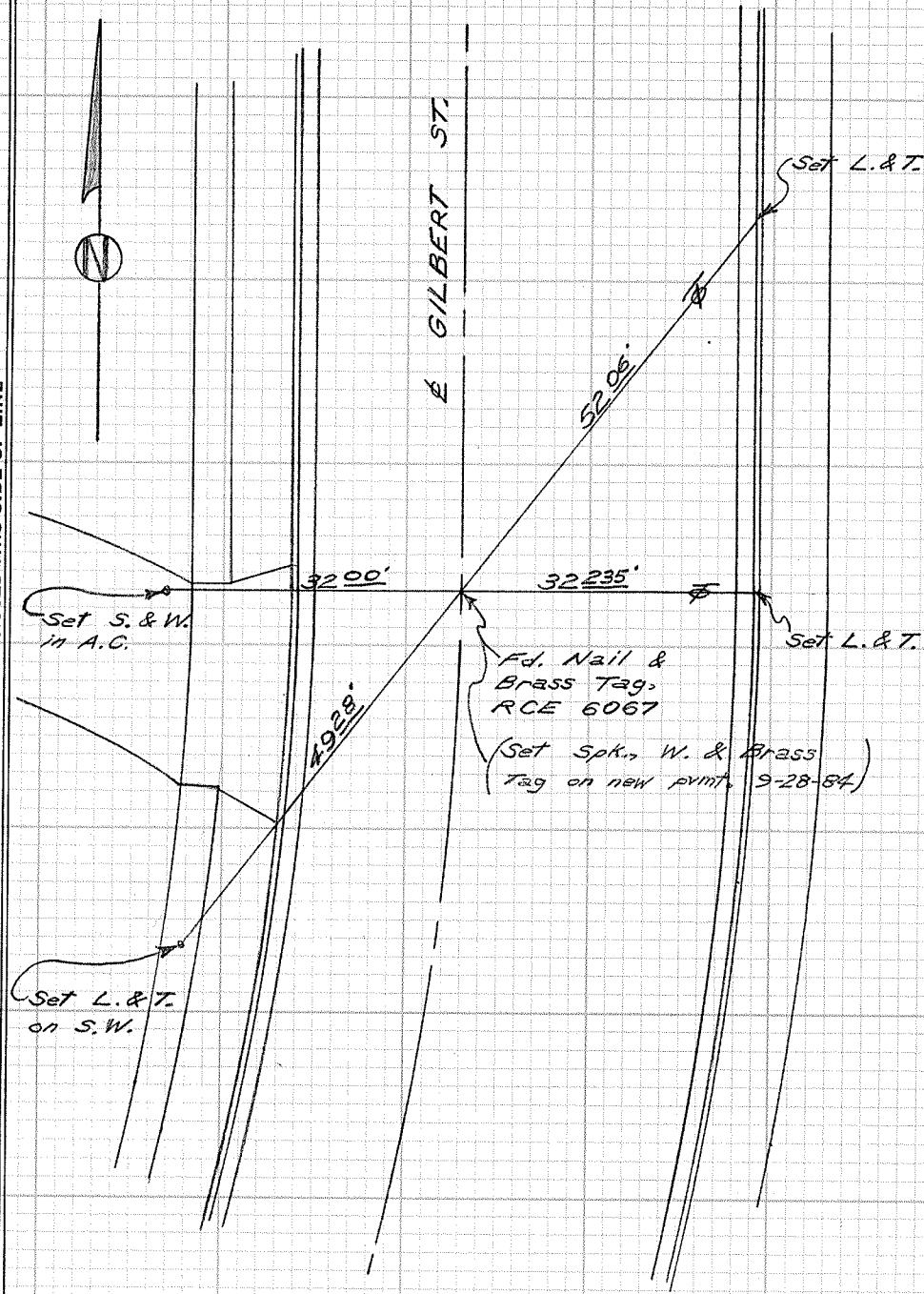

CITY OF GARDEN GROVE, CALIFORNIA

SURVEY OF Palm & Harbor Blvd. P.I. T B NO. 5 PAGE 14

SURVEY BY Prickett & Parly TRACT NO. \_\_\_\_\_

DATE Feb. 23, 1984

SURVEYORS SERVICE COMPANY STA MESA - STOCK NO. 411

DO NOT EXTEND NOTES THIS SIDE OF LINE

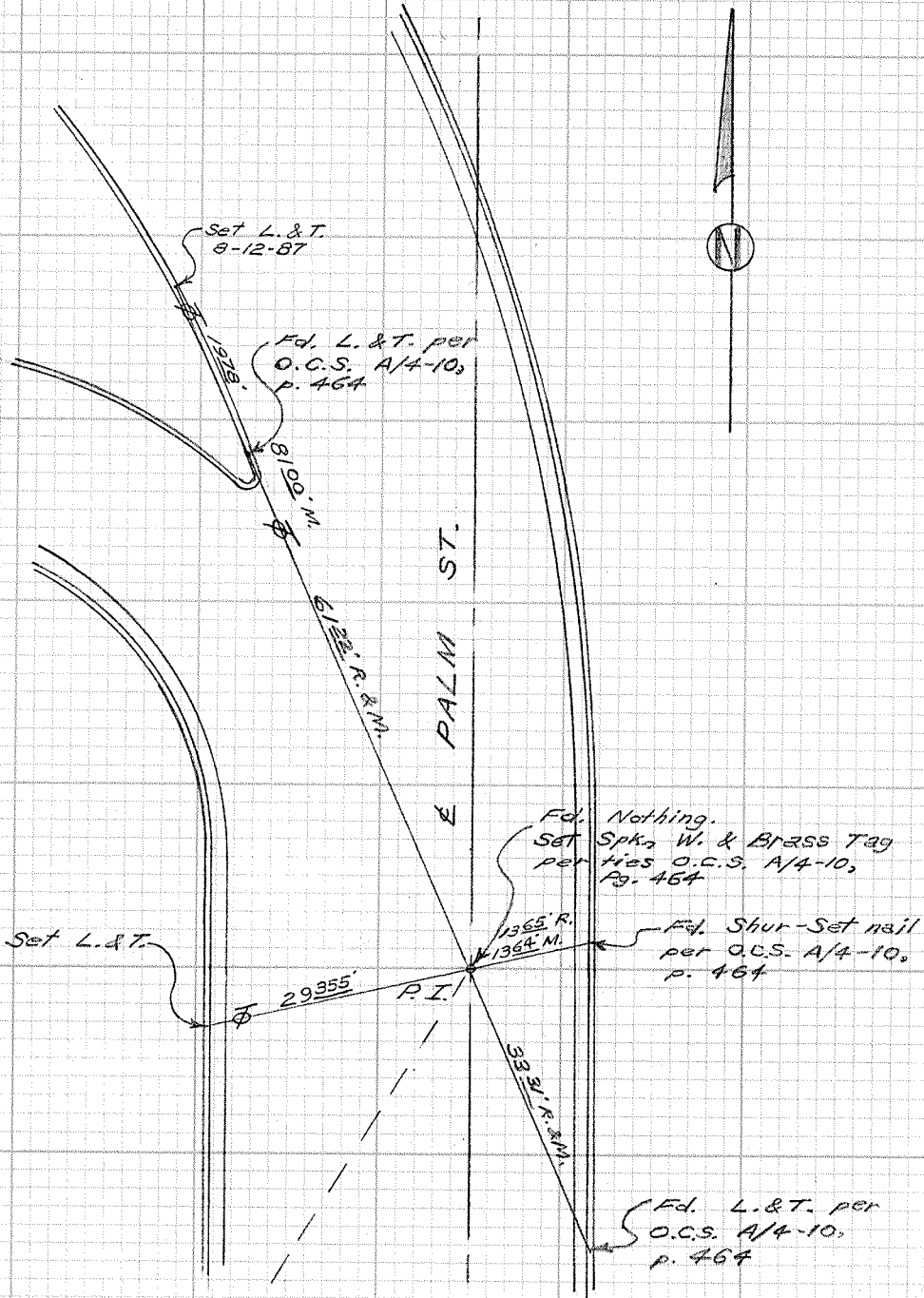

CITY OF GARDEN GROVE, CALIFORNIA

SURVEY OF *Acacia Ave. & Canter St.* T B NO. 5 PAGE 15

SURVEY BY *Prickett & Party* TRACT NO. 3805

DATE *June 26, 1984*

SURVEYORS SERVICE COMPANY STA MESA - STOCK NO. 411

DO NOT EXTEND NOTES THIS SIDE OF LINE



E CANTER STREET

E ACACIA AVE.

Fd. L.&T.  
per Tr. 3805

Fd. L.&T.  
per Tr. 3805

5240' R.&M.

4839' R.&M.

Fd. S.&T. per  
Tr. 3805

Set four 200' S.&W.  
straddlers, 8-18-87

4822'

2024' R.  
2022' M.

Fd. L.&T.  
& Prod. per  
Tr. 3805

Set L.&T.

CITY OF GARDEN GROVE, CALIFORNIA

(Seneca St.)

SURVEY OF Acacia Ave. & Springdale St. T B NO. 5 PAGE 16

SURVEY BY Prickett & Party TRACT NO. 3805

DATE Nov. 19, 1984

SURVEYORS SERVICE COMPANY STA MESA - STOCK NO. 411

DO NOT EXTEND NOTES THIS SIDE OF LINE

SPRINGDALE ST.

(E SENECA ST.)

5023' R. & M.

Fd. L. & T.  
per Tr. 3805



Fd. Nothing.  
Set four 200'  
S. & W. Straddlers  
around M.H.

ACACIA AVE.

Set Spks. W. & Brass Tag  
8-28-87

5026' R. & M.

4979' R. & M.

Fd. L. & T.  
per Tr. 3805

N. & S. 1/4 Section Line  
Sec. 34, T. 4 S., R. 11 W.





CITY OF GARDEN GROVE, CALIFORNIA

SURVEY OF Anthony Ave. & Sylvan St. T B NO. 5 PAGE 17

SURVEY BY Prickett & Partz TRACT NO. 4293

DATE June 26, 1984

SURVEYORS SERVICE COMPANY STA MESA - STOCK NO. 411

DO NOT EXTEND NOTES THIS SIDE OF LINE



Fd. L. & T.  
per Tr. 4293

4762' R., 4759' M.

ANTHONY AVE.

SYLVAN STREET

Fd. four 2' PK.  
Ties per Tr. 4293  
(Set four 200' S. & W.  
straddlers 7-22-85)

2886' R.  
2883' M.

Fd. L. & T.  
& Prod.  
per Tr. 4293

Set L. & T.

2705' R. & M.

28715'

Fd. L. & T. & Prod.  
per Tr. 4293

CITY OF GARDEN GROVE, CALIFORNIA

SURVEY OF *Anthony Ave. & Taylor St.* T B NO *5* PAGE *18*

SURVEY BY *Arickett & Party* TRACT NO. *4293*

DATE *July 23, 1985*

SURVEYORS SERVICE COMPANY STA MESA - STOCK NO. 411

DO NOT EXTEND NOTES THIS SIDE OF LINE

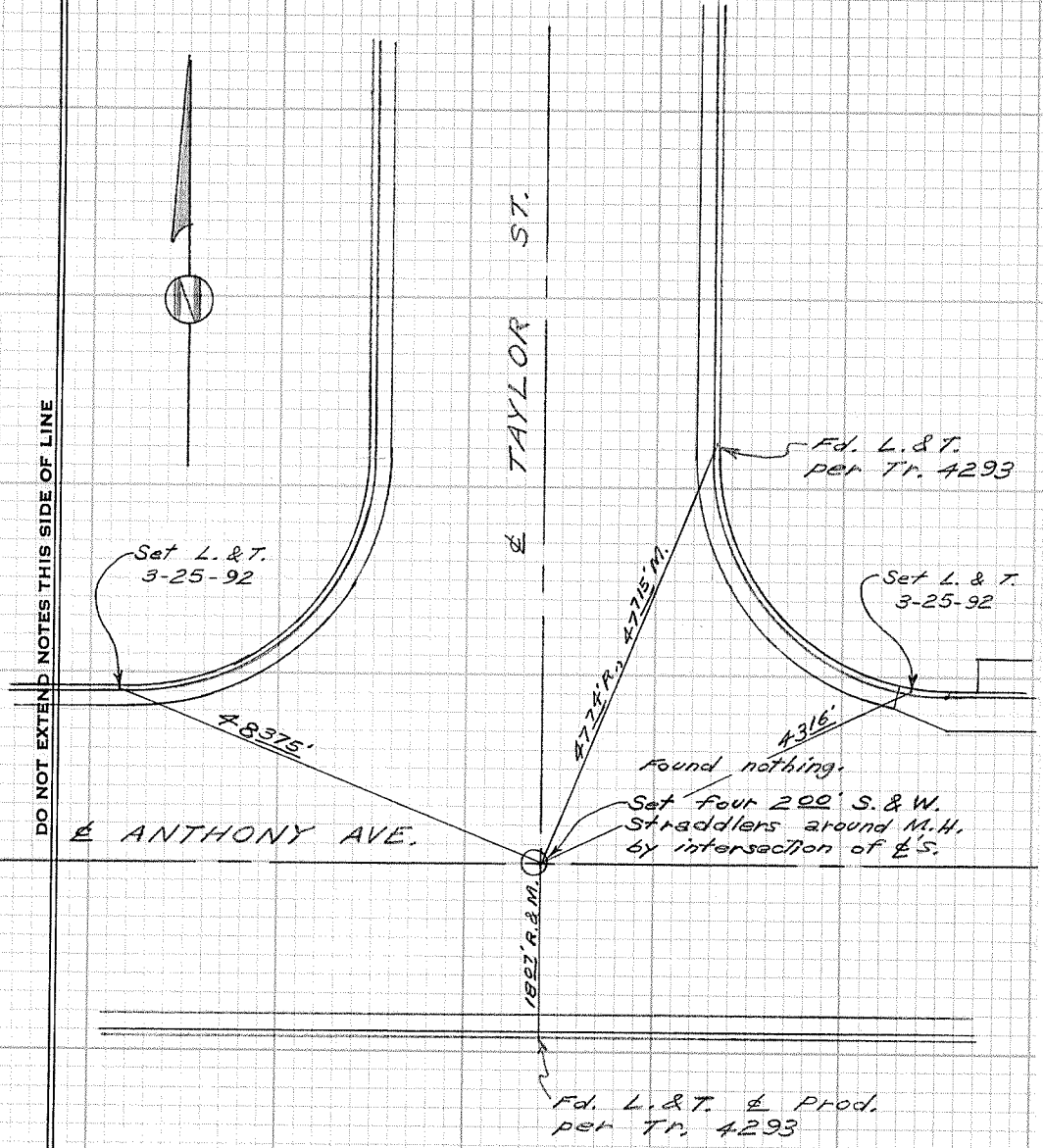

CITY OF GARDEN GROVE, CALIFORNIA

SURVEY OF Anthony Ave. & Amethyst St. T B NO. 5 PAGE 19

SURVEY BY Prickett & Party TRACT NO. 4294

DATE July 2, 1984



DO NOT EXTEND NOTES THIS SIDE OF LINE

SURVEYORS SERVICE COMPANY STA MESA - STOCK NO. 411

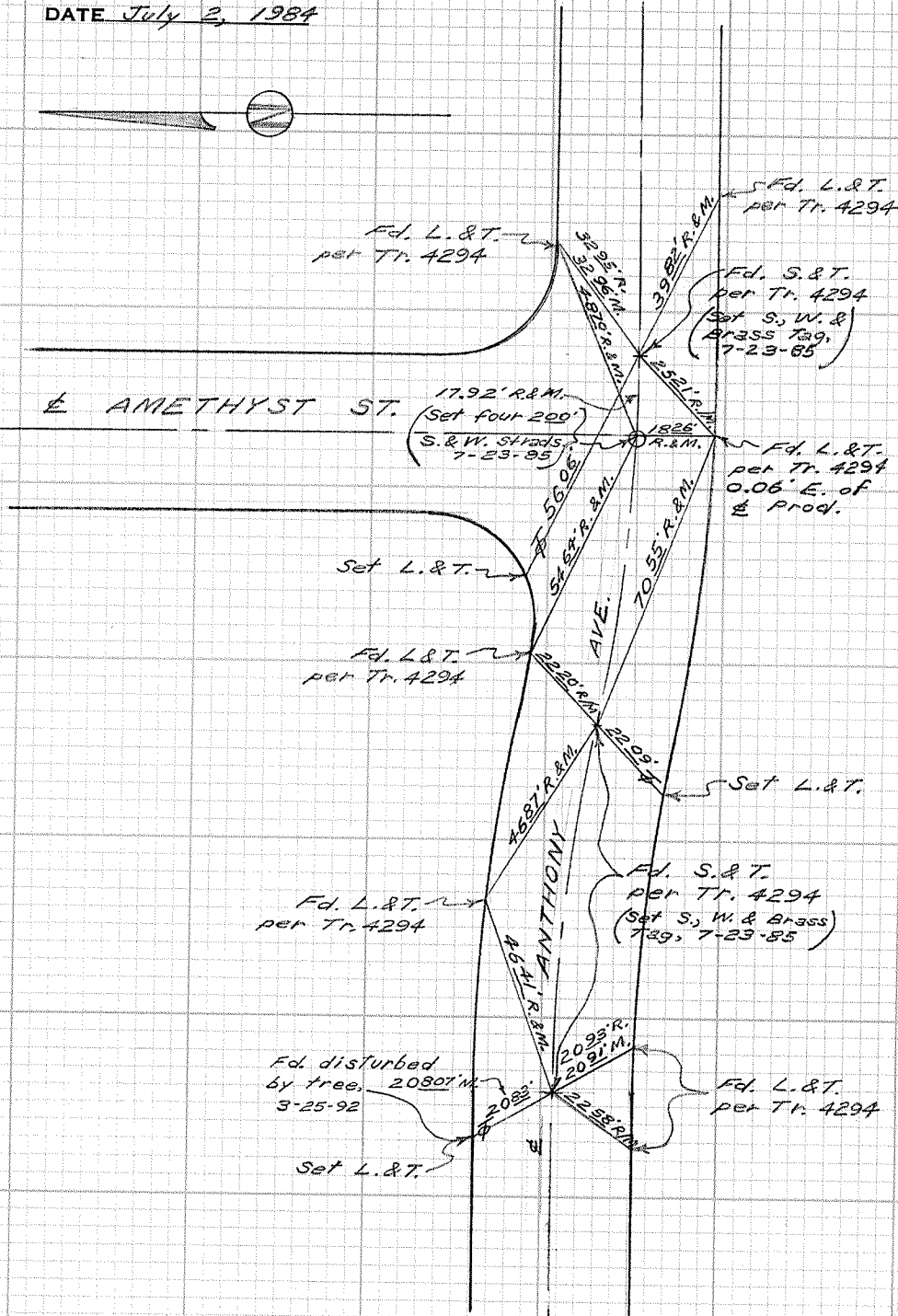

CITY OF GARDEN GROVE, CALIFORNIA

SURVEY OF Anthony Ave. & Topaz St. T B NO 5 PAGE 20  
 SURVEY BY Prickett & Party TRACT NO. 4294  
 DATE June 26, 1984

SURVEYORS SERVICE COMPANY STA MESA - STOCK NO. 411

DO NOT EXTEND NOTES THIS SIDE OF LINE

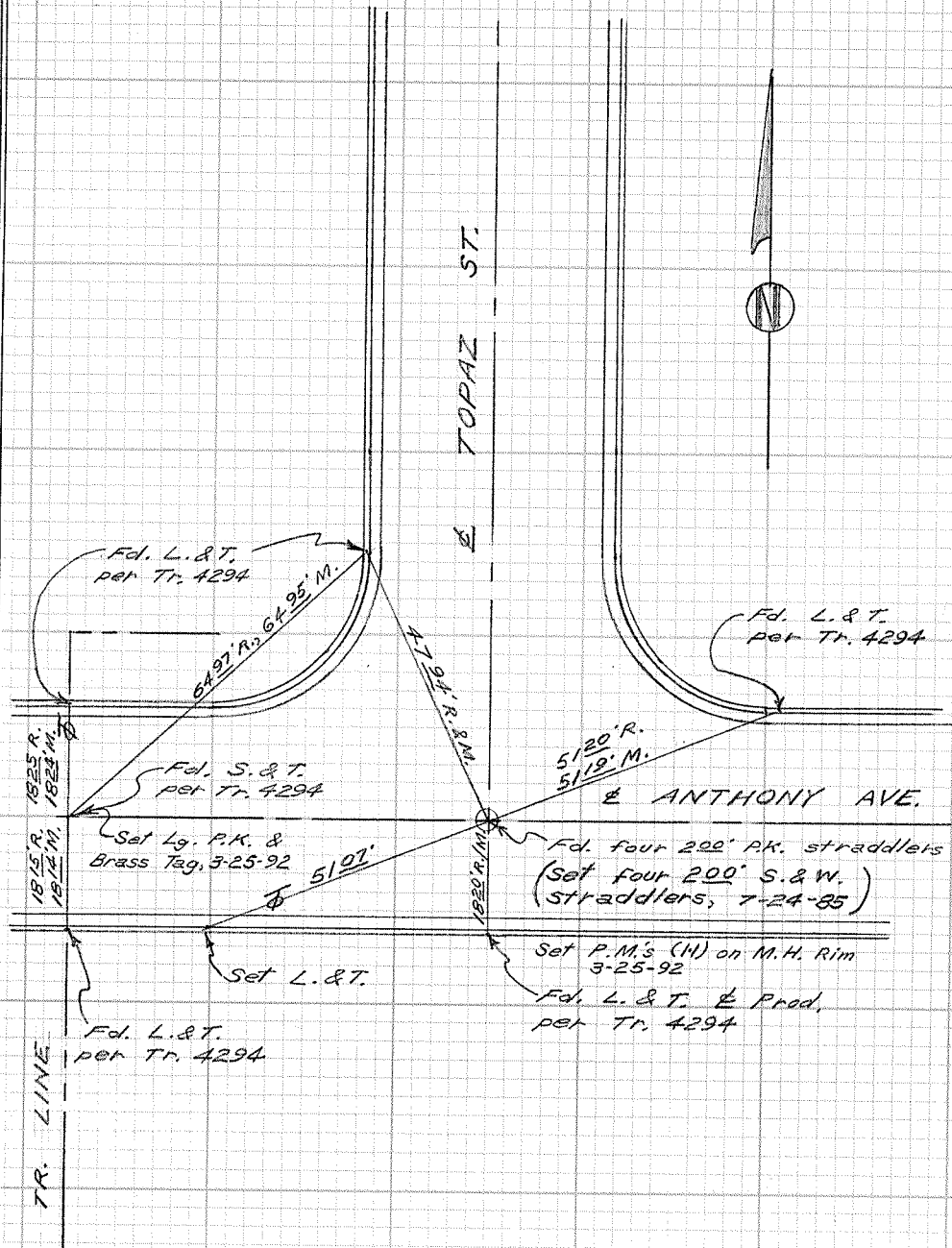

CITY OF GARDEN GROVE, CALIFORNIA

SURVEY OF Anthony Ave. & Owen St. T B NO. 5 PAGE 21

SURVEY BY Prickett & Party TRACT NO. 4295

DATE July 2, 1984

SURVEYORS SERVICE COMPANY STA MESA - STOCK NO. 411

DO NOT EXTEND NOTES THIS SIDE OF LINE

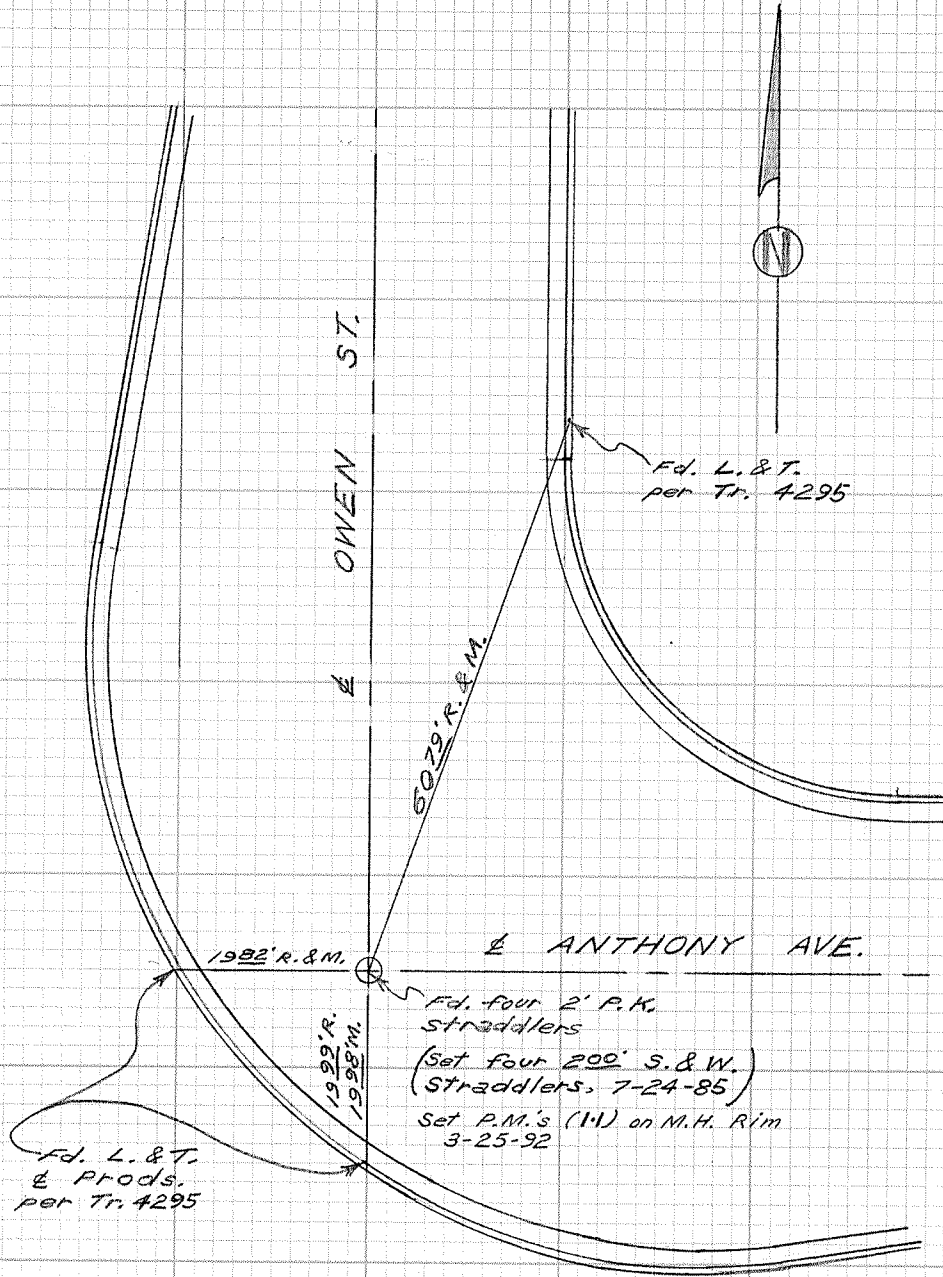

CITY OF GARDEN GROVE, CALIFORNIA

SURVEY OF *Anabel & Phyllis Place* T B NO. 5 PAGE 22

SURVEY BY *Prickett & Party* TRACT NO. 2179

DATE *July 5, 1984*

DO NOT EXTEND NOTES THIS SIDE OF LINE

SURVEYORS SERVICE COMPANY STA MESA STOCK NO. 411

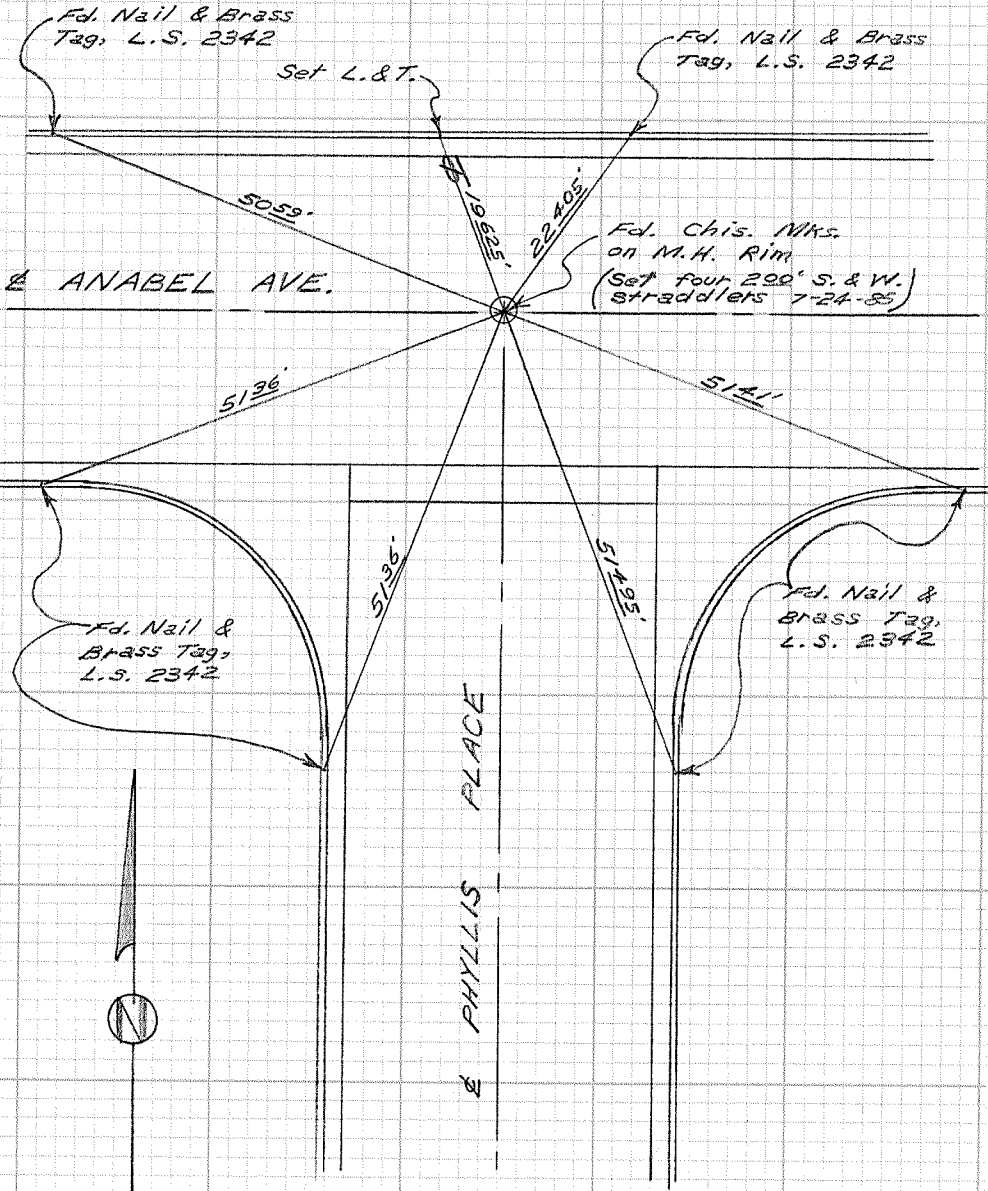

CITY OF GARDEN GROVE, CALIFORNIA

SURVEY OF *Anabel Ave. & Shirley St.* T B NO. *5* PAGE *23*

SURVEY BY *Prickett & Party* TRACT NO. *2179*

DATE *July 5, 1984*

SURVEYORS SERVICE COMPANY STA MESA - STOCK NO. 411

DO NOT EXTEND NOTES THIS SIDE OF LINE

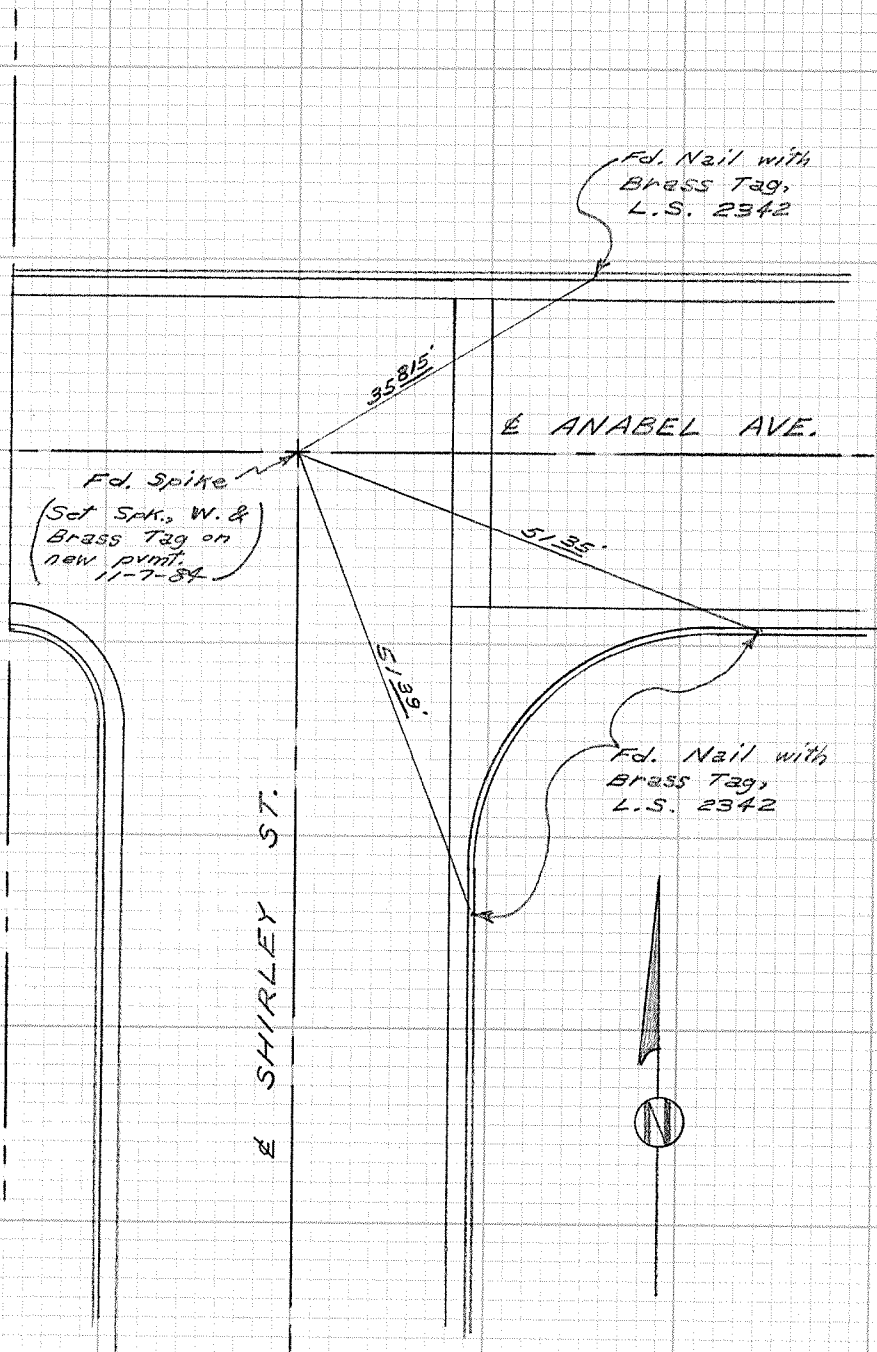



CITY OF GARDEN GROVE, CALIFORNIA

SURVEY OF *Roxey Dr. & Rancho Way* T B NO. *5* PAGE *24*

SURVEY BY *Prickett & Party* TRACT NO. *2097*

DATE *July 10, 1984*

SURVEYORS SERVICE COMPANY STA MESA STOCK NO. 411

DO NOT EXTEND NOTES THIS SIDE OF LINE

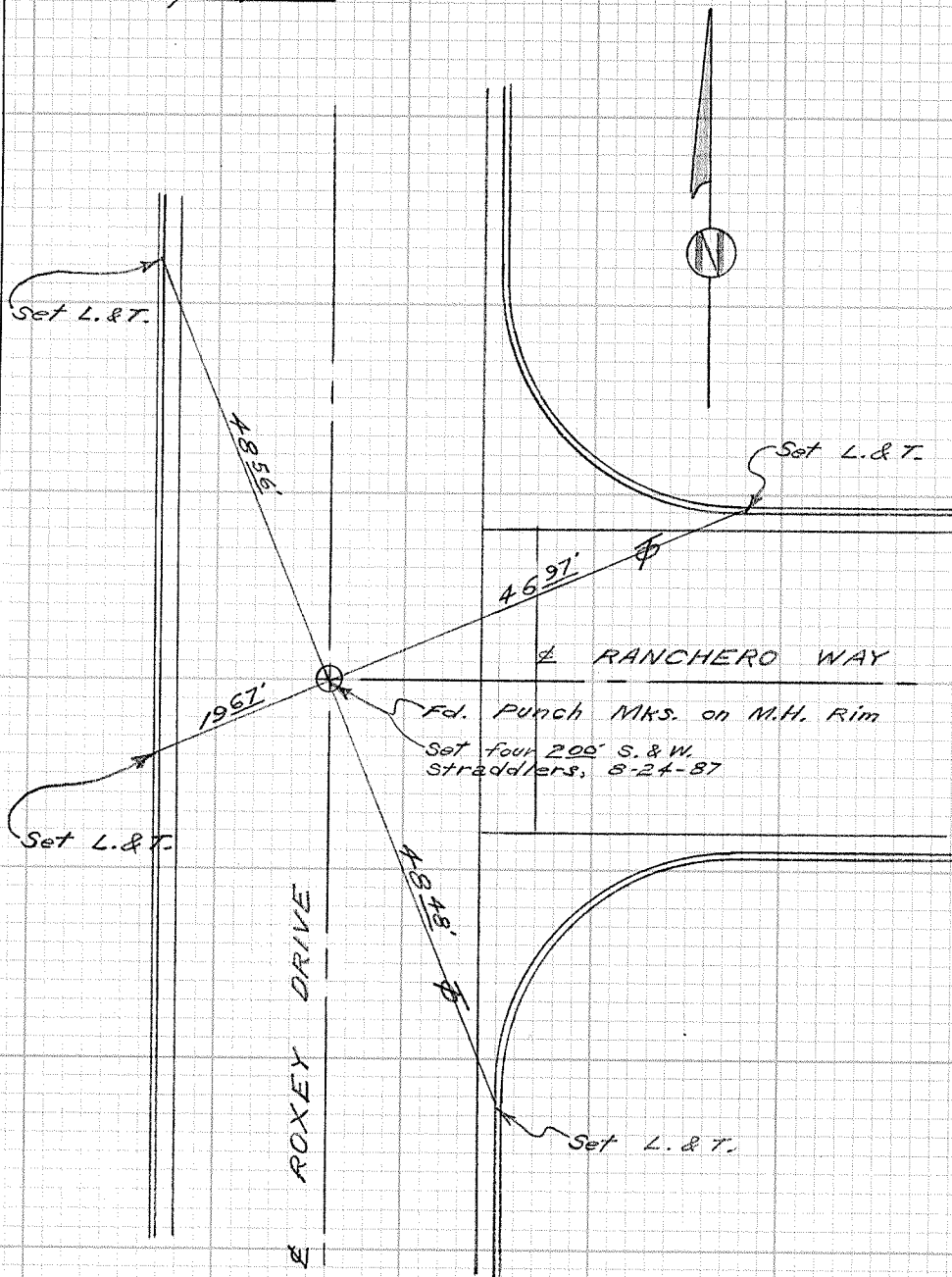

CITY OF GARDEN GROVE, CALIFORNIA

SURVEY OF *Roxey Dr. & Bolivar Place* T B NO 5 PAGE 25

SURVEY BY *Prickett & Party* TRACT NO. 2097

DATE *July 10, 1984*

SURVEYORS SERVICE COMPANY STA MESA - STOCK NO. 411

DO NOT EXTEND NOTES THIS SIDE OF LINE

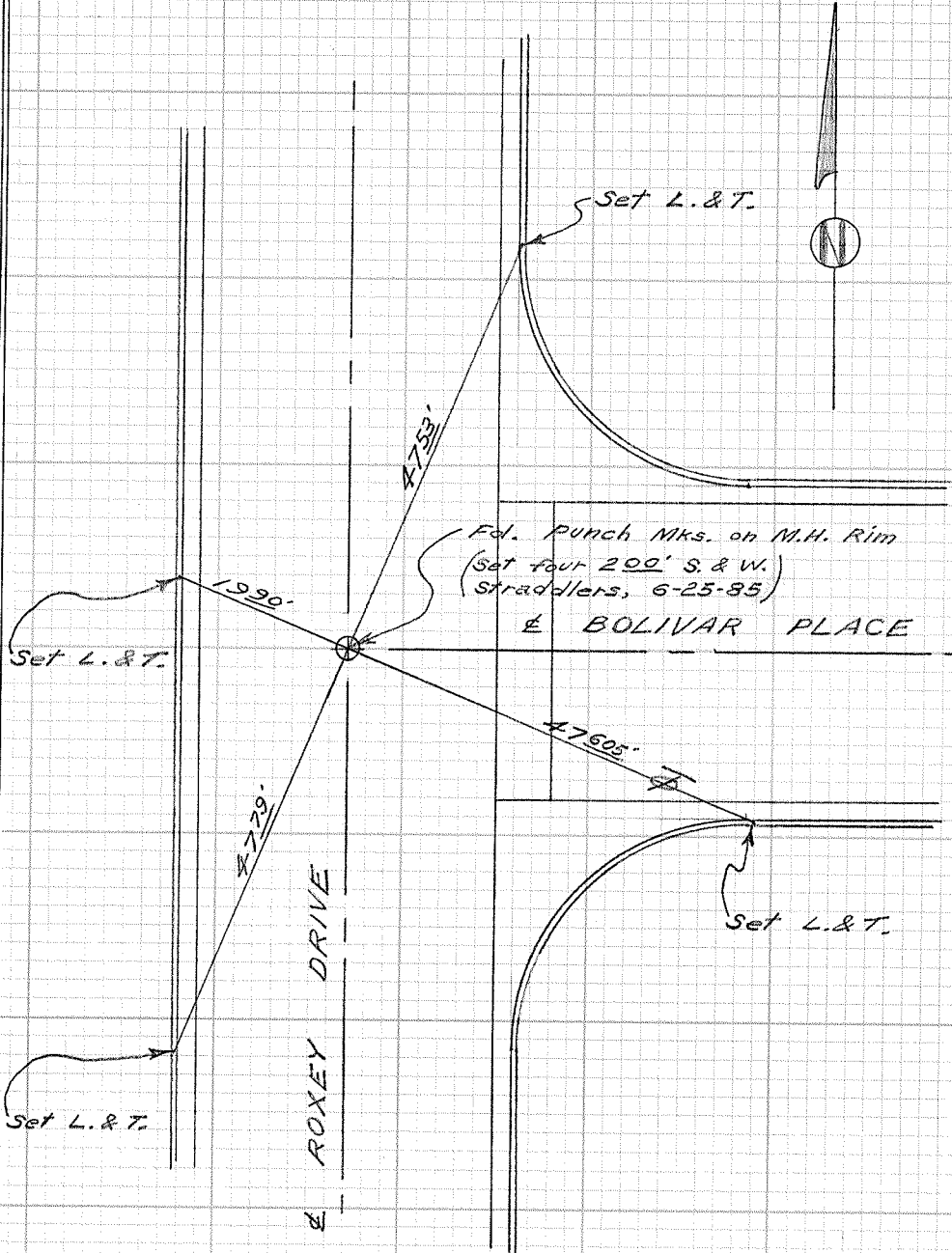

CITY OF GARDEN GROVE, CALIFORNIA

SURVEY OF Roxey Dr. & Pearce St. T B NO. 5 PAGE 26

SURVEY BY Prickett & Party TRACT NO. 2097

DATE July 10, 1984

SURVEYORS SERVICE COMPANY STA MESA - STOCK NO. 411

DO NOT EXTEND NOTES THIS SIDE OF LINE

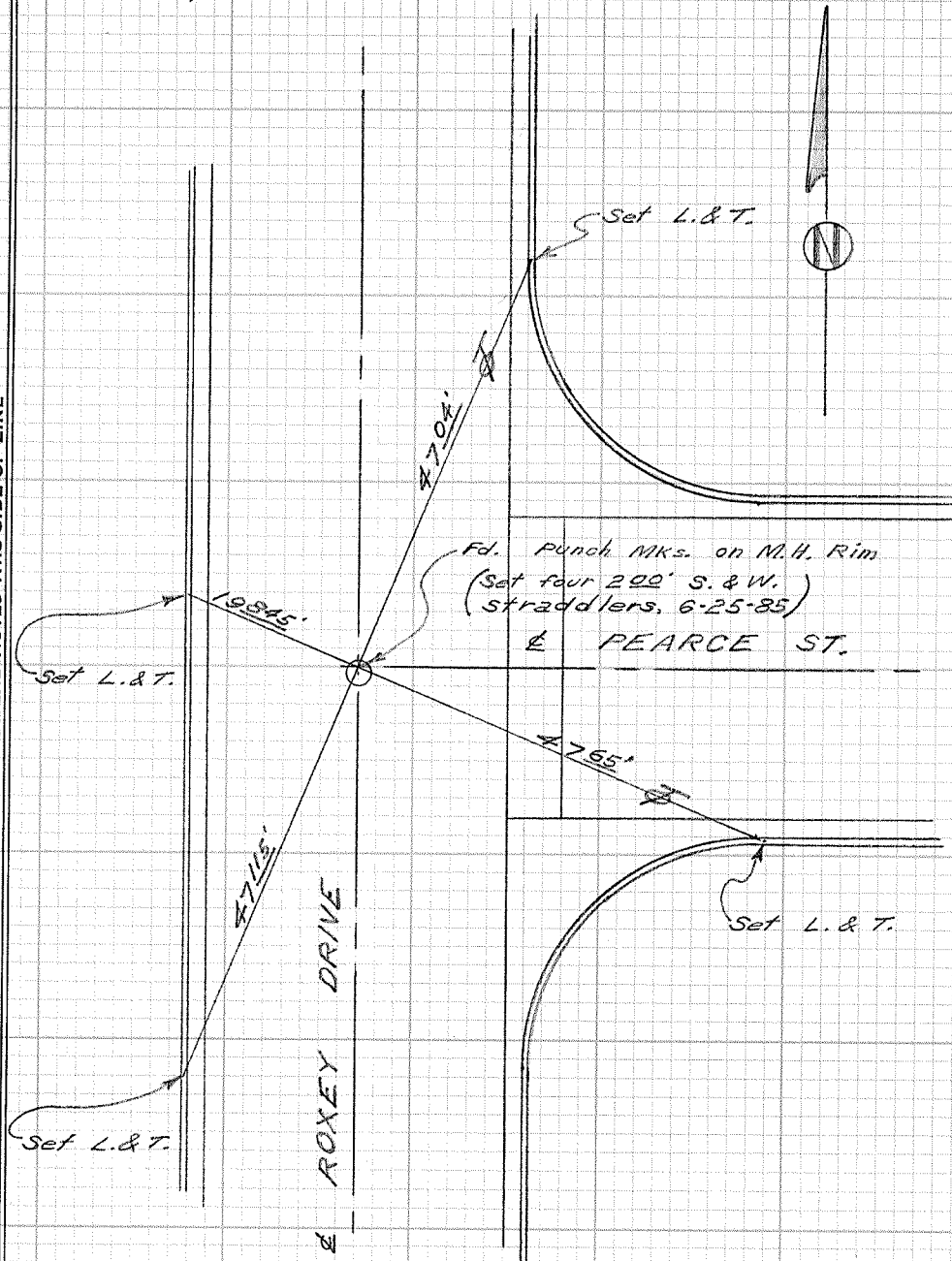

CITY OF GARDEN GROVE, CALIFORNIA

SURVEY OF *Roxey Dr. & Gloria St.* T B NO. *5* PAGE *27*

SURVEY BY *Prickett & Party* TRACT NO. *2097*

DATE *July 11, 1984*

SURVEYORS SERVICE COMPANY STA MESA - STOCK NO. 411

DO NOT EXTEND NOTES THIS SIDE OF LINE

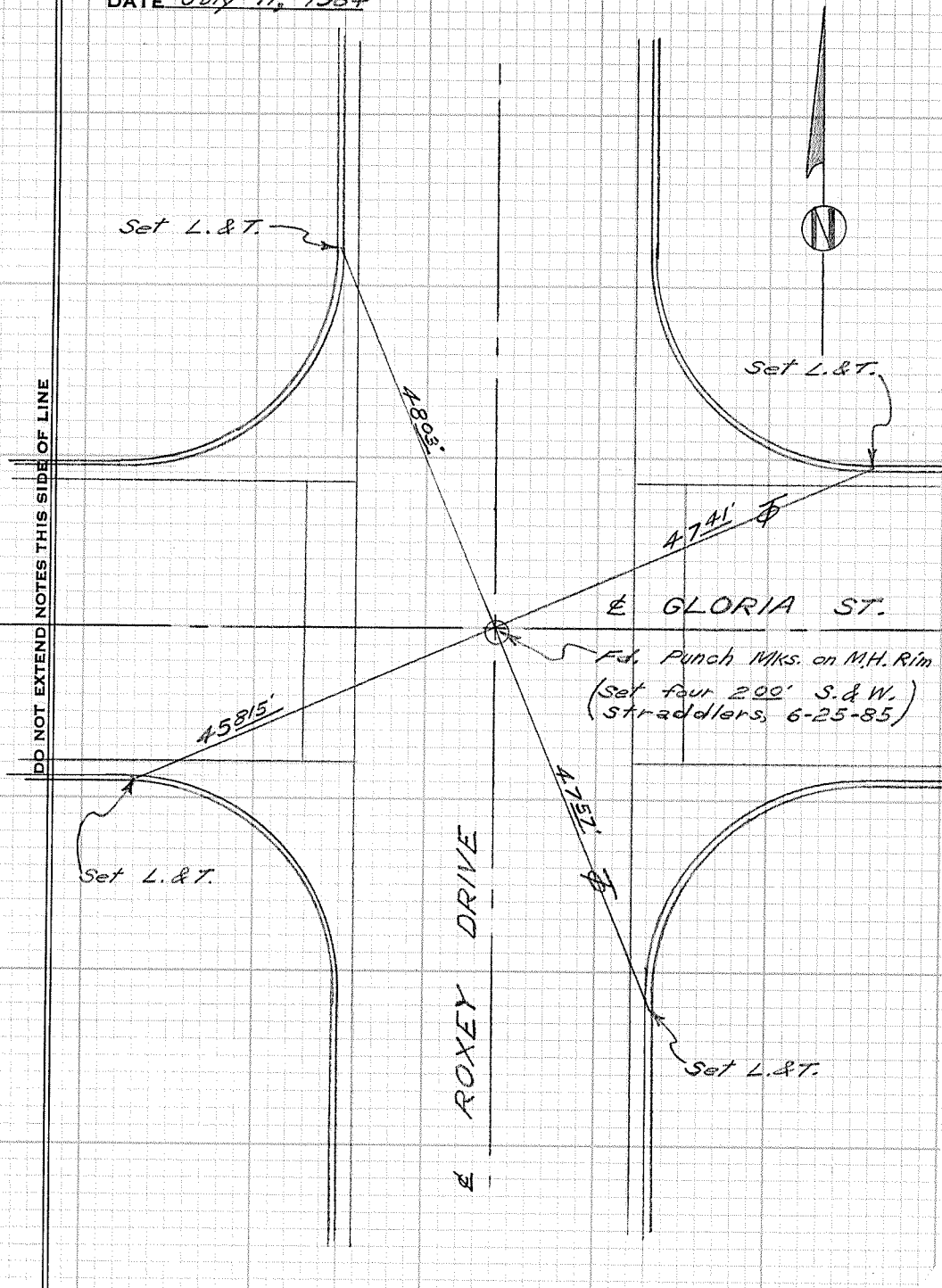

CITY OF GARDEN GROVE, CALIFORNIA

SURVEY OF *Lilly St. & Pearce St.* T B NO. 5 PAGE 28

SURVEY BY *Prickett & Party* TRACT NO. 1904

DATE *July 12, 1984*

SURVEYORS SERVICE COMPANY STA MESA - STOCK NO. 411

DO NOT EXTEND NOTES THIS SIDE OF LINE

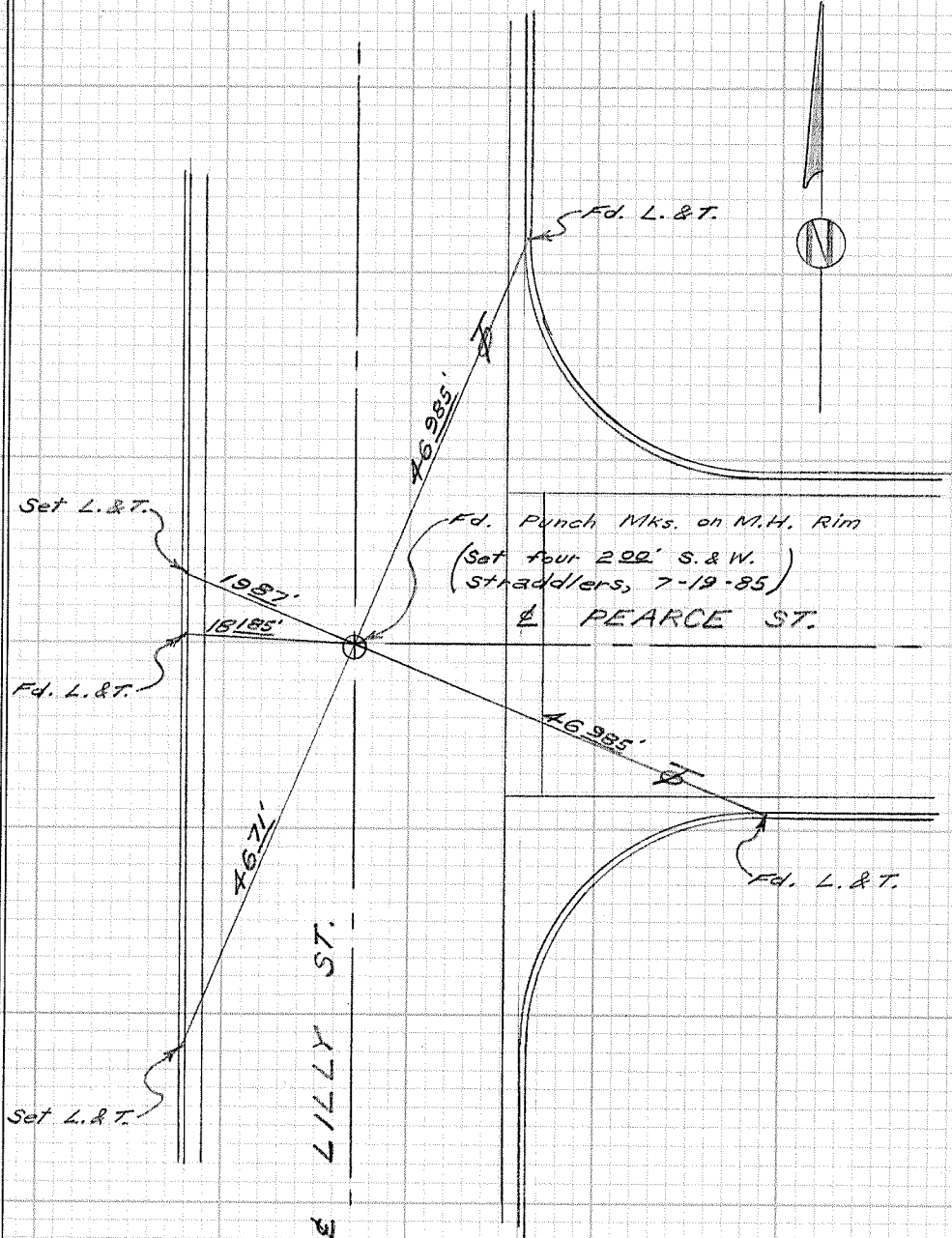

CITY OF GARDEN GROVE, CALIFORNIA

SURVEY OF *Lilly St. & Gloria St.* T B NO. *5* PAGE *29*

SURVEY BY *Prickett & Party* TRACT NO. *1904*

DATE *July 12, 1984*

SURVEYORS SERVICE COMPANY STA MESA - STOCK NO. 411

DO NOT EXTEND NOTES THIS SIDE OF LINE

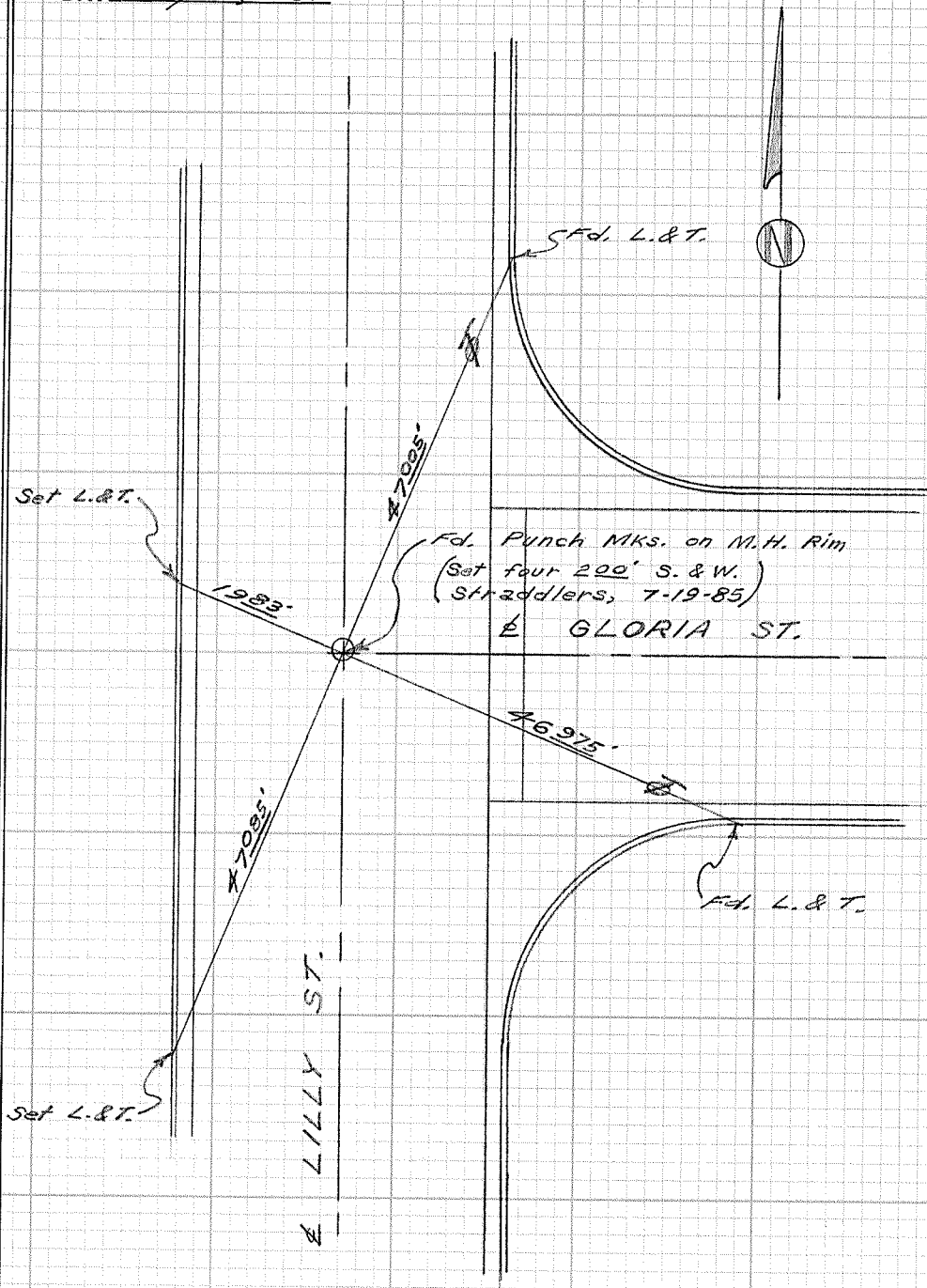

CITY OF GARDEN GROVE, CALIFORNIA

SURVEY OF *Lilly St. & Downie Place* T B NO. *5* PAGE *30*

SURVEY BY *Prickett & Party* TRACT NO. *5768*

DATE *July 12, 1984*

SURVEYORS SERVICE COMPANY STA MESA - STOCK NO. 411

DO NOT EXTEND NOTES THIS SIDE OF LINE

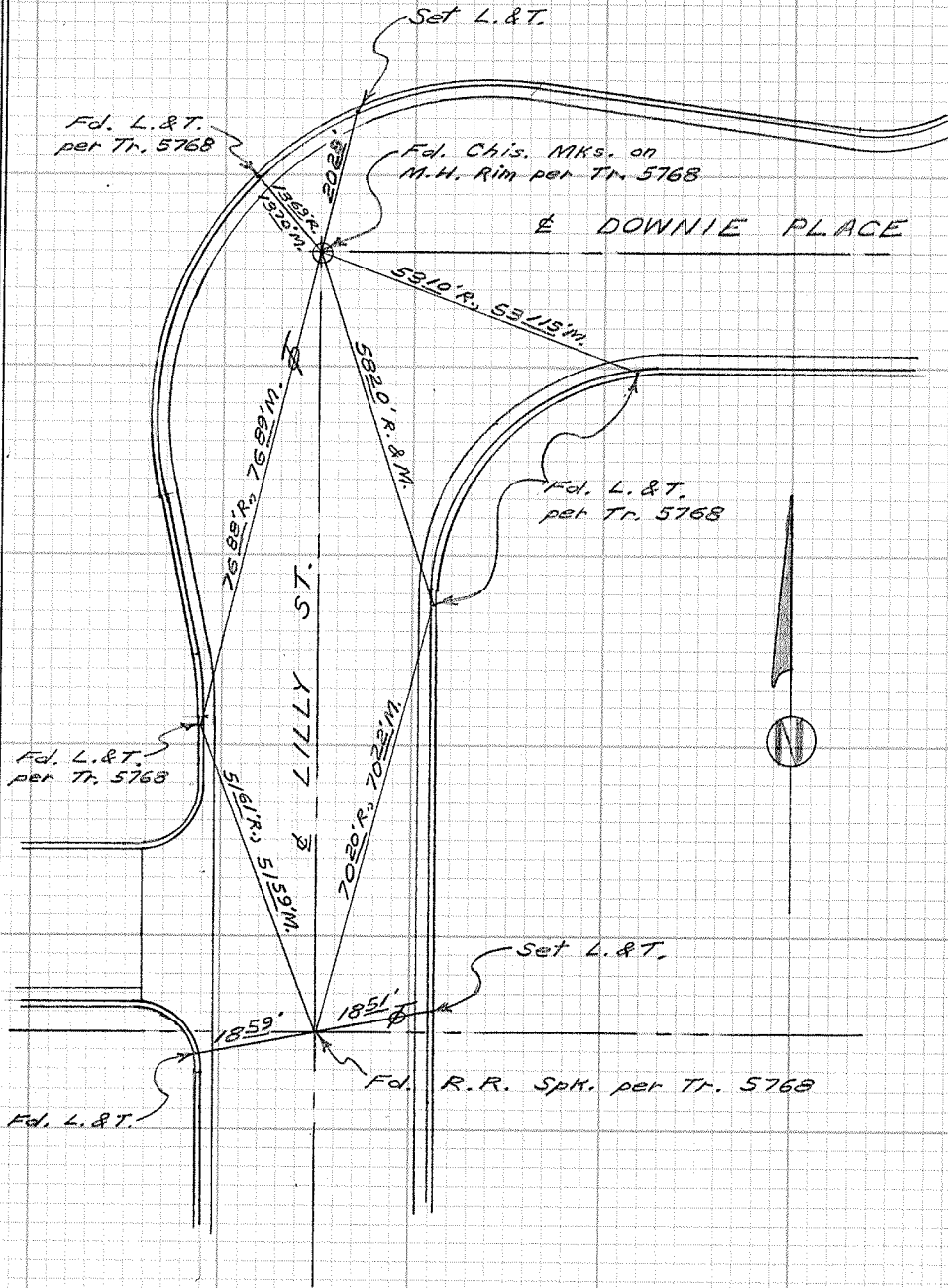

CITY OF GARDEN GROVE, CALIFORNIA

Royal Palm Blvd. E. & W.

SURVEY OF *of Town & Country Drive* T B NO. 5 PAGE 31

SURVEY BY *Prickett & Party* TRACT NO. 2619

DATE *June 6, 1984*

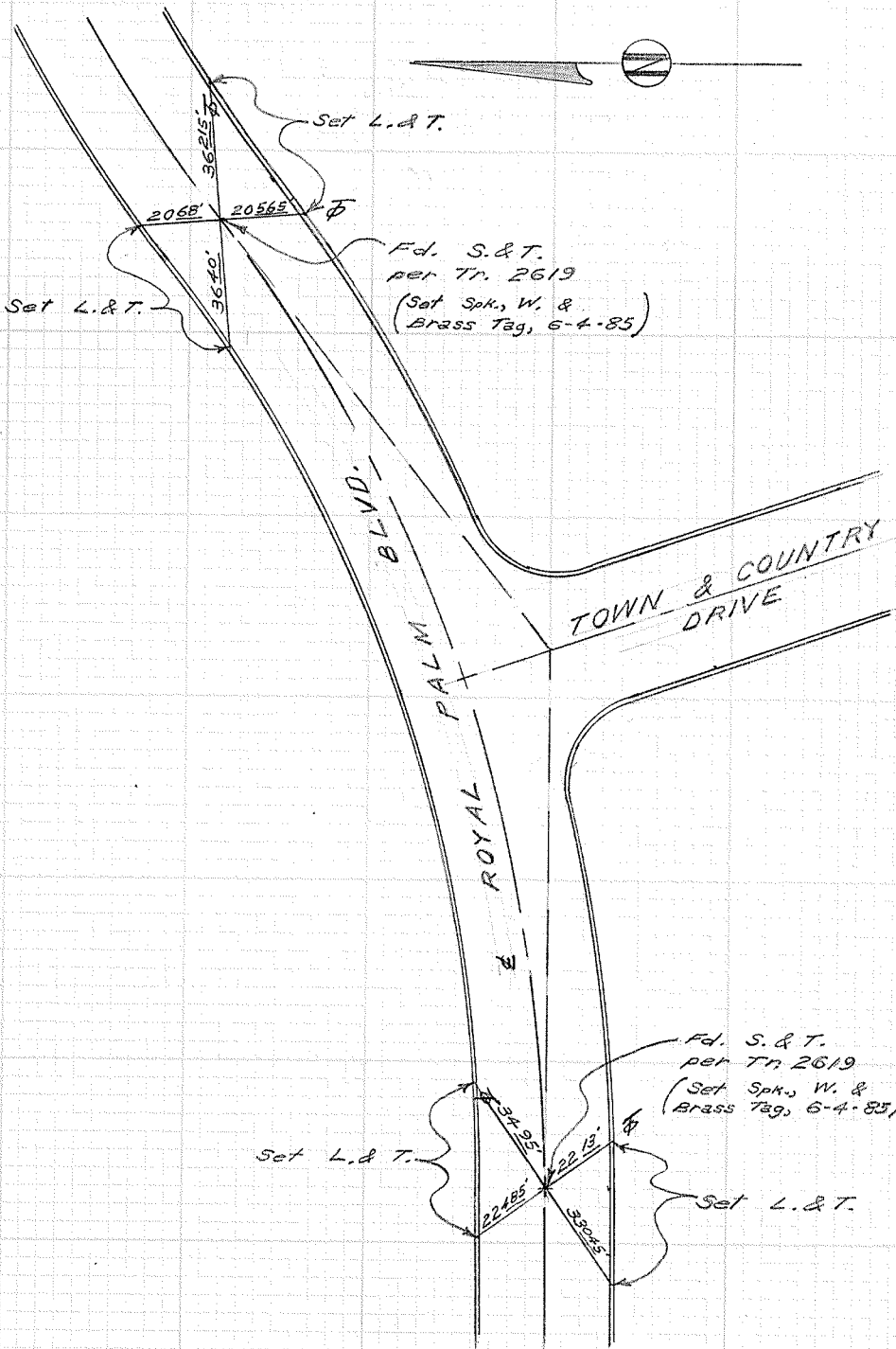

SURVEYORS SERVICE COMPANY' STA MESA - STOCK NO. 411

DO NOT EXTEND NOTES THIS SIDE OF LINE



CITY OF GARDEN GROVE, CALIFORNIA

SURVEY OF *Town and Country & Royal Palm* T B NO. 5 PAGE 32

SURVEY BY *Prickett & Party* TRACT NO. 2619

DATE *July 18, 1984*

SURVEYORS SERVICE COMPANY  
STA MESA - STOCK NO. 411

DO NOT EXTEND NOTES THIS SIDE OF LINE

DO NOT EXTEND NOTES THIS SIDE OF LINE

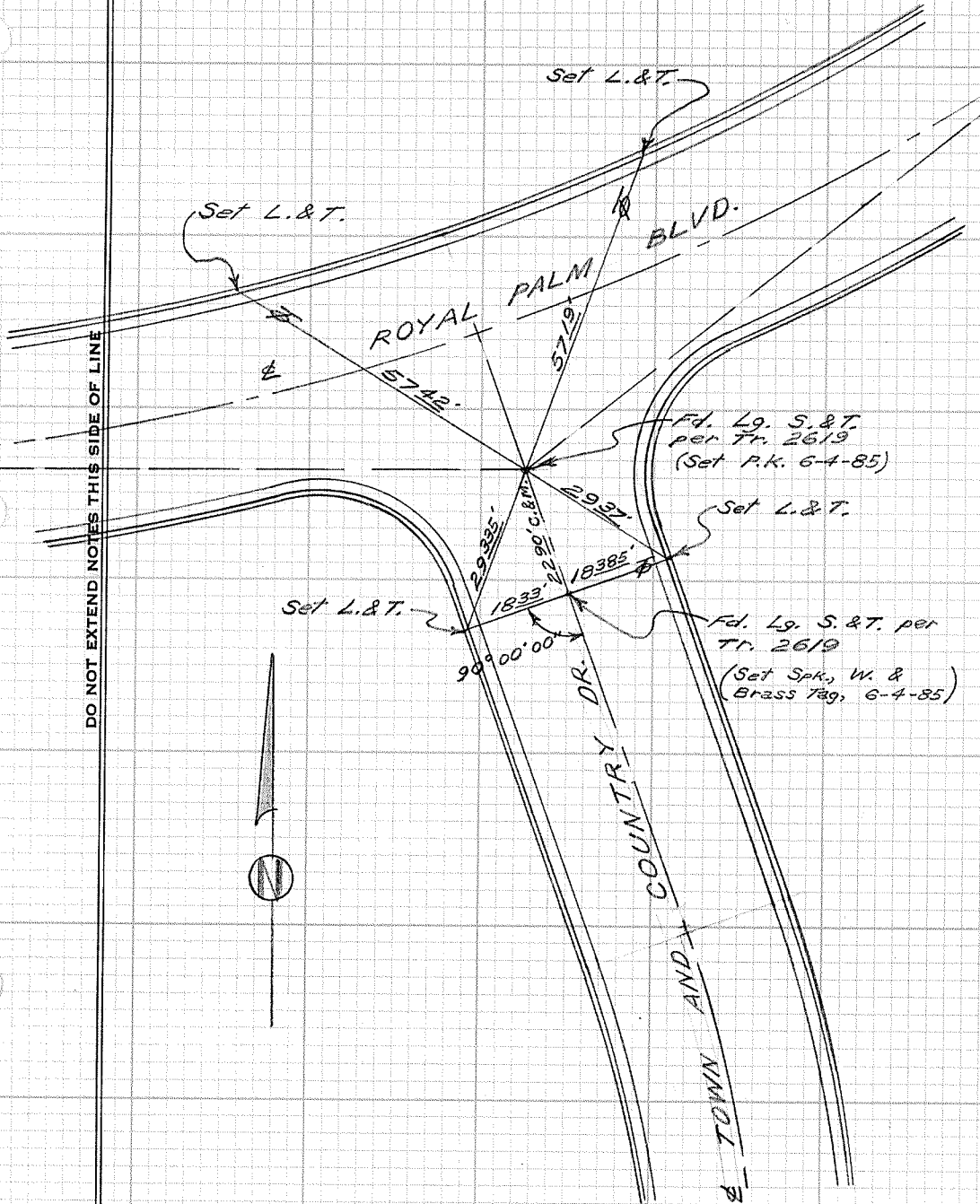

CITY OF GARDEN GROVE, CALIFORNIA

SURVEY OF Town & Country Drive T B NO. 5 PAGE 33

SURVEY BY Prickett & Party TRACT NO. 2619

DATE July 18, 1984

SURVEYORS SERVICE COMPANY, JOSTA MESA - STOCK NO. 411

DO NOT EXTEND NOTES THIS SIDE OF LINE

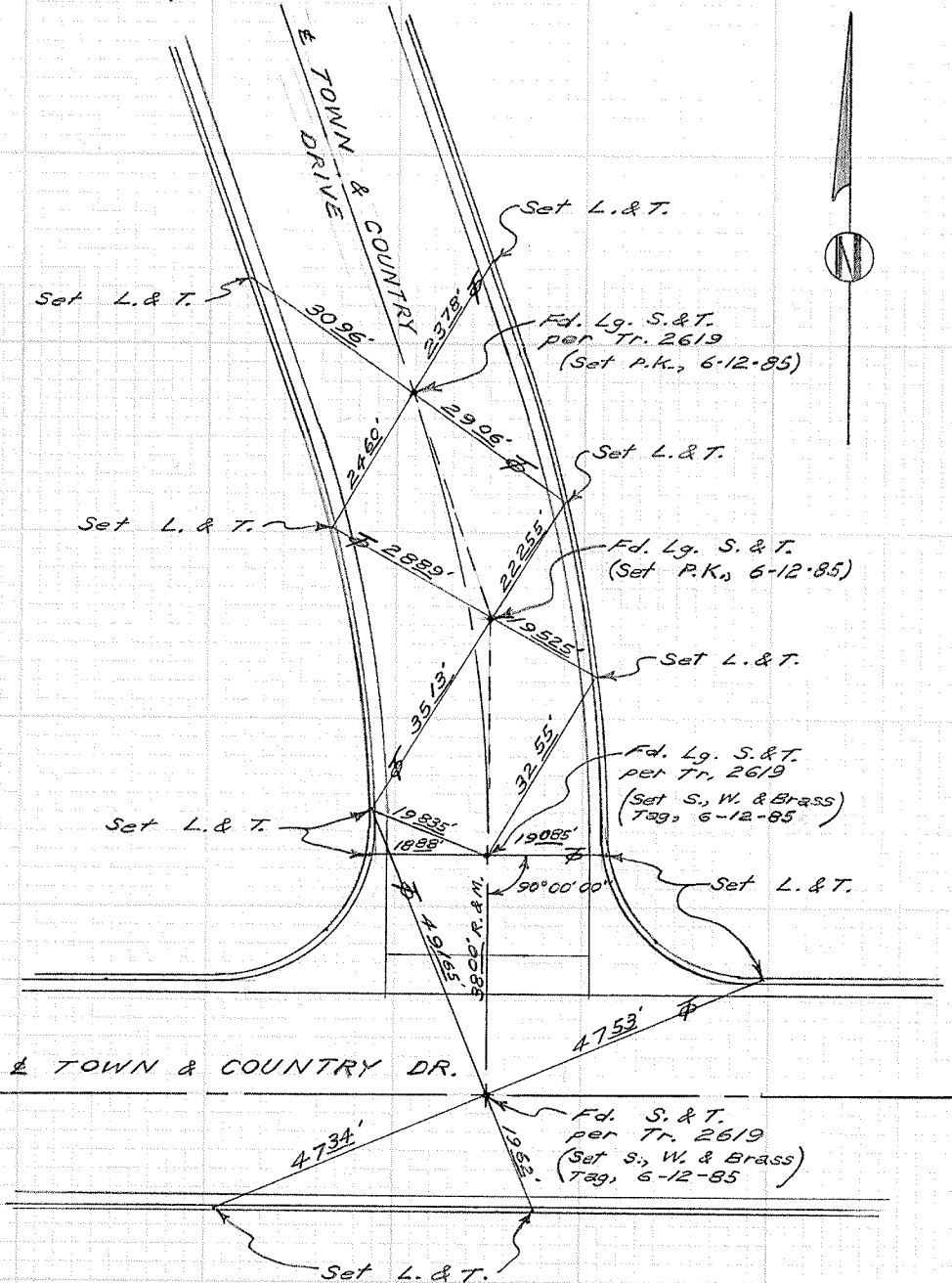

CITY OF GARDEN GROVE, CALIFORNIA

SURVEY OF *Town & Country* - W. cul-de-sac T B NO. 5 PAGE 34

SURVEY BY *Prickett & Party* TRACT NO. 2619

DATE *July 19, 1984*

SURVEYORS SERVICE COMPANY' ISTA MESA - STOCK NO. 411

DO NOT EXTEND NOTES THIS SIDE OF LINE

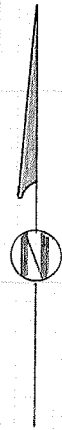
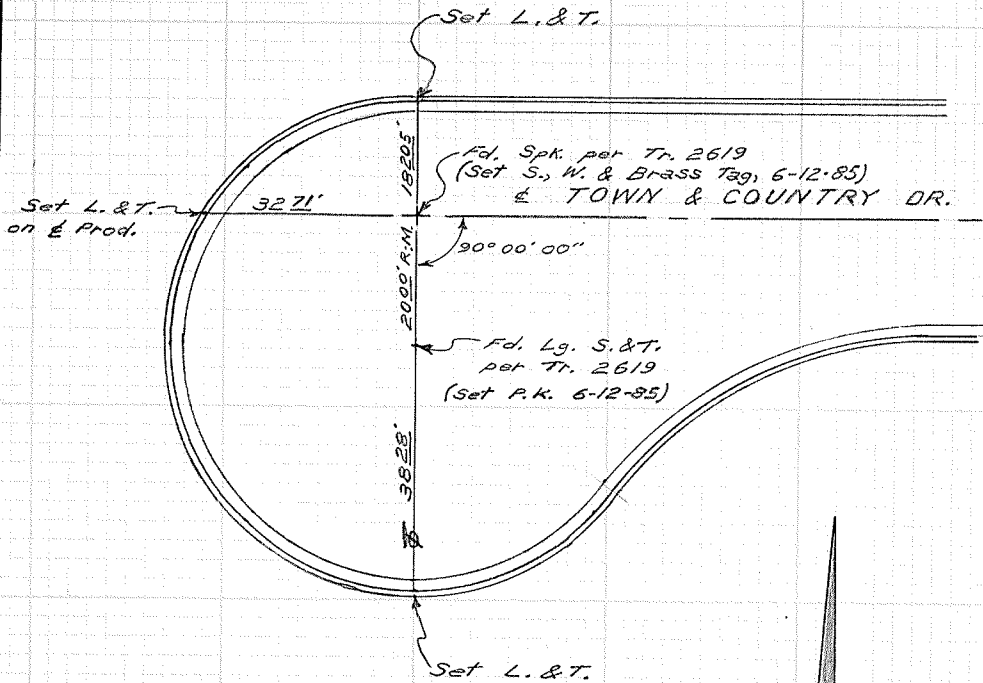

CITY OF GARDEN GROVE, CALIFORNIA

SURVEY OF *Town & Country - E. cul-de-sac* T B NO. 5 PAGE 35

SURVEY BY *Prickett & Party* TRACT NO. 2619

DATE July 20, 1984

SURVEYORS SERVICE COMPANY, ISTA MESA, STOCK NO. 411

DO NOT EXTEND NOTES THIS SIDE OF LINE

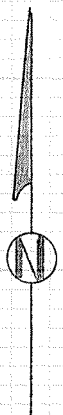
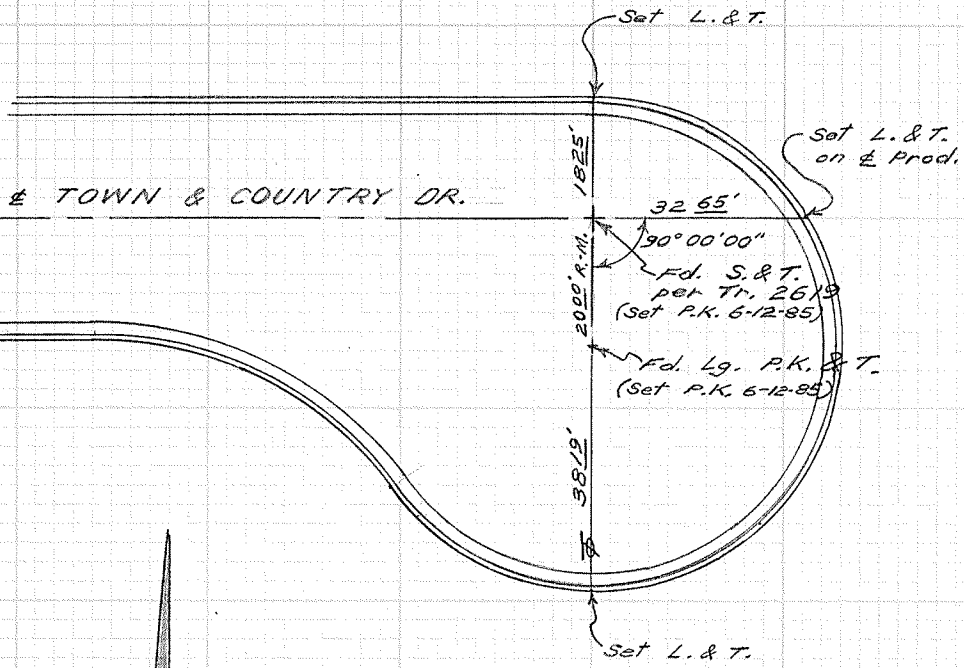

CITY OF GARDEN GROVE, CALIFORNIA

SURVEY OF *Montlake Dr. & Royal Palm Blvd.* T B NO. 5 PAGE 36

SURVEY BY *Prickett & Party*

TRACT NO. 2619

DATE *July 20, 1984*

SURVEYORS SERVICE COMPANY STA MESA - STOCK NO. 411

DO NOT EXTEND NOTES THIS SIDE OF LINE

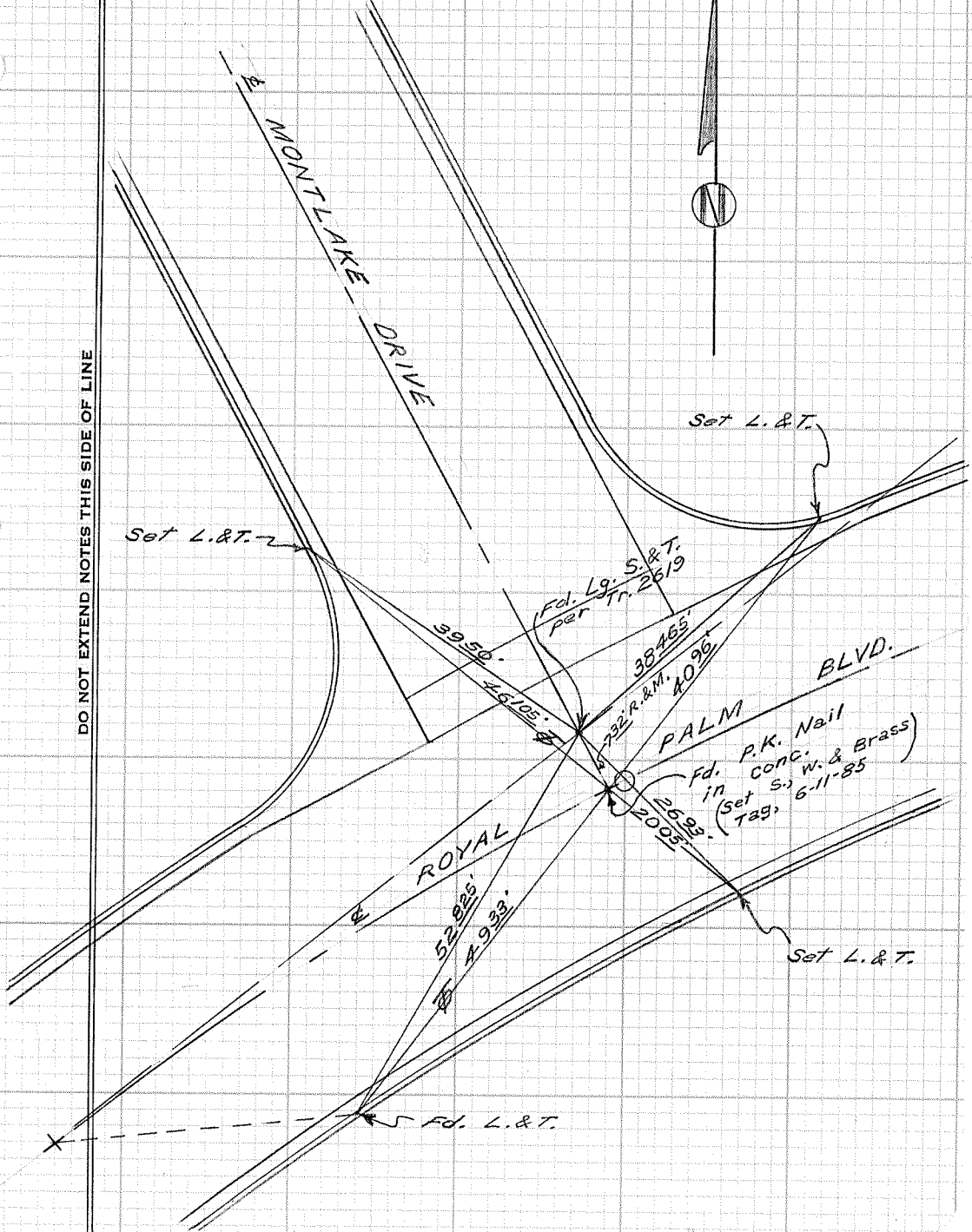





CITY OF GARDEN GROVE, CALIFORNIA

SURVEY OF Royal Palm Blvd. & Mont Clair Ct. T B NO. 5 PAGE 39

SURVEY BY Prickett & Party TRACT NO. 2619

DATE July 25, 1984

SURVEYORS SERVICE COMPANY, ISTA MESA - STOCK NO. 411

DO NOT EXTEND NOTES THIS SIDE OF LINE

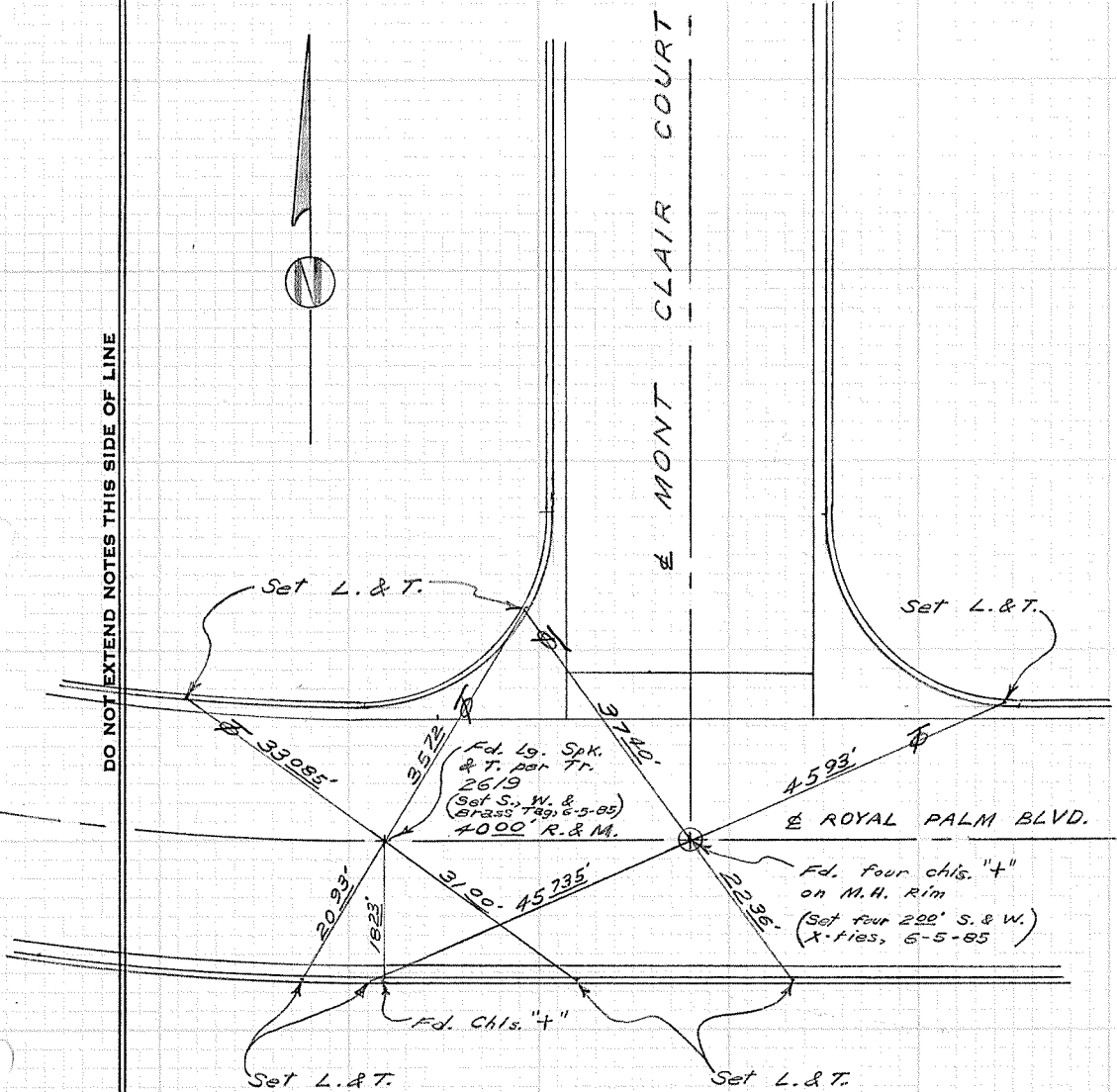



CITY OF GARDEN GROVE, CALIFORNIA

SURVEY OF Mont Clair Ct. cul-de-sac T B NO. 5 PAGE 40

SURVEY BY Prickett & Party TRACT NO. 2619

DATE August 6, 1984

SURVEYORS SERVICE COMPANY STA MESA - STOCK NO. 411

DO NOT EXTEND NOTES THIS SIDE OF LINE

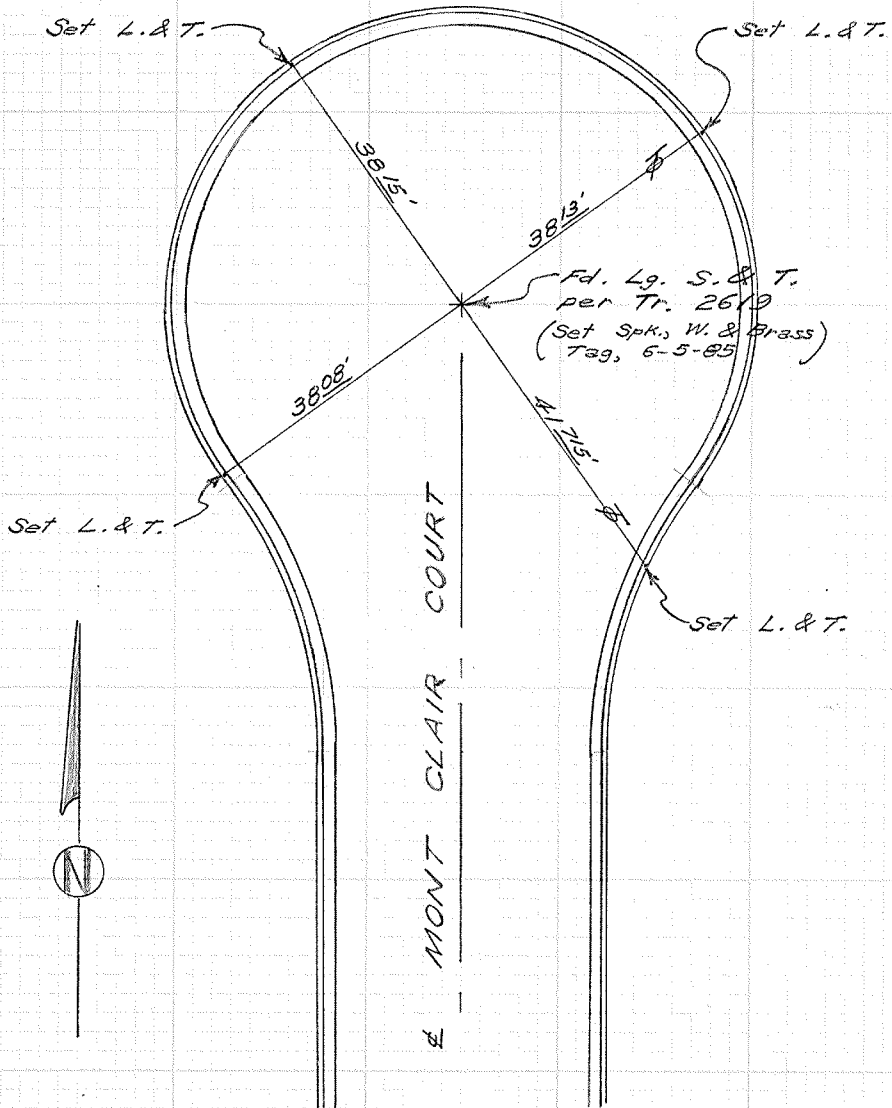

CITY OF GARDEN GROVE, CALIFORNIA

SURVEY OF *Royal Palm Bl. Cul-de-sac* T B NO. 5 PAGE 41

SURVEY BY *Prickett & Parfy* TRACT NO. 2619

DATE *August 6, 1984*

SURVEYORS SERVICE COMPANY' OSTA MESA - STOCK NO. 411

DO NOT EXTEND NOTES THIS SIDE OF LINE

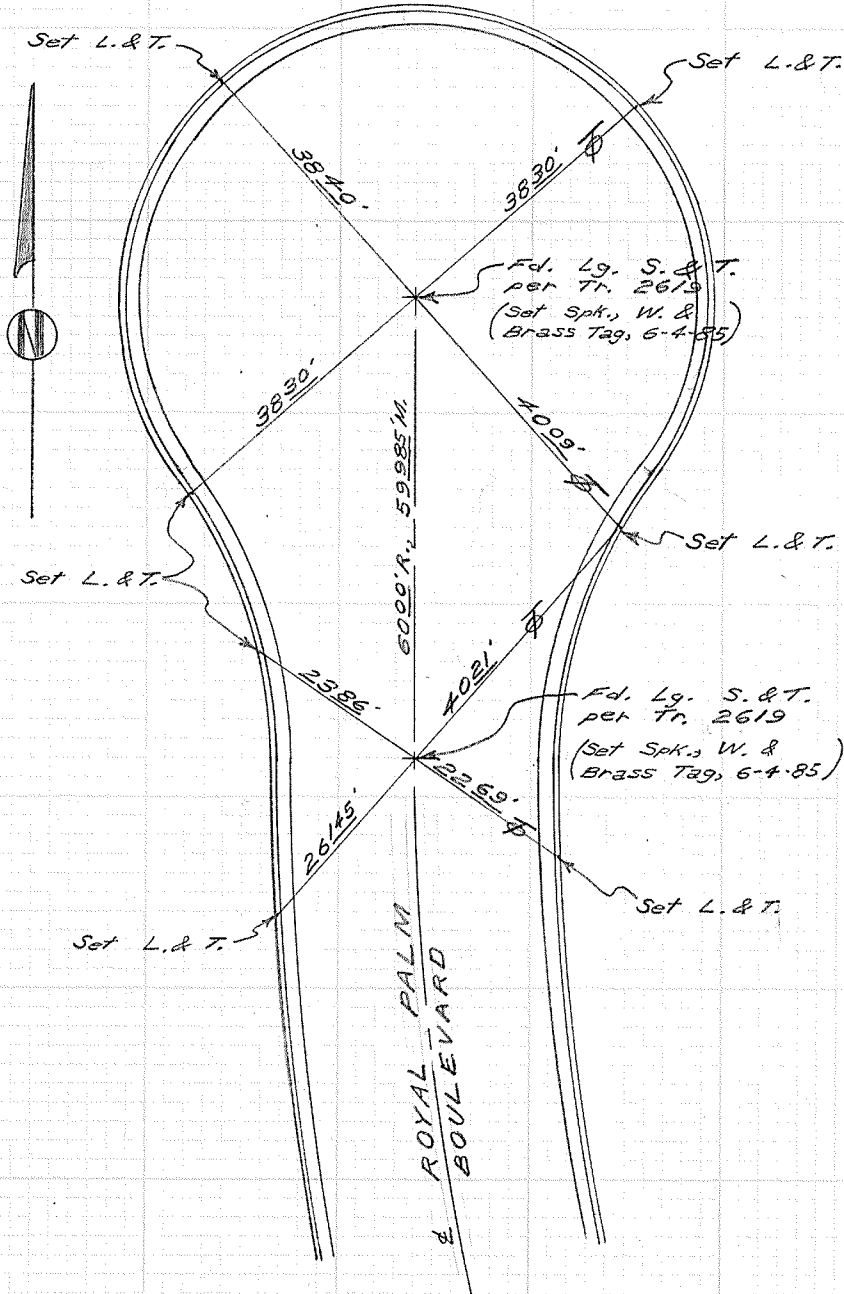

CITY OF GARDEN GROVE, CALIFORNIA

SURVEY OF Glen Cove Dr. E. of Newhope T B NO. 5 PAGE 42

SURVEY BY Prickett & Party TRACT NO. 2835

DATE August 9, 1984

STAIR MESA - STOCK NO. 411

SURVEYORS SERVICE COMPANY

DO NOT EXTEND NOTES THIS SIDE OF LINE

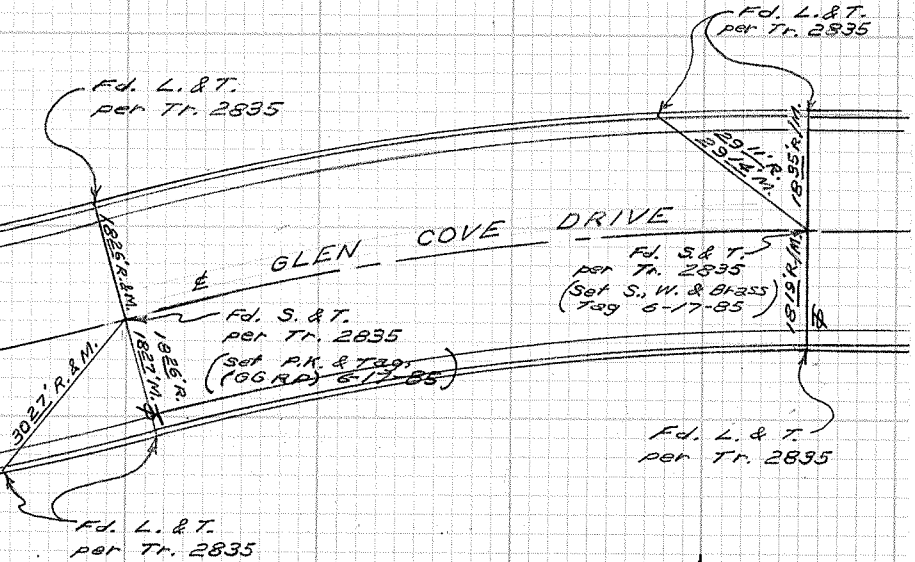

CITY OF GARDEN GROVE, CALIFORNIA

SURVEY OF *Glen Cove Dr. & Marauder Cir.* T B NO. 5 PAGE 43

SURVEY BY *Prickett & Party* TRACT NO. 2835

DATE *August 9, 1984*

SURVEYORS SERVICE COMPANY, 1574 MESA - STOCK NO. 411

DO NOT EXTEND NOTES THIS SIDE OF LINE

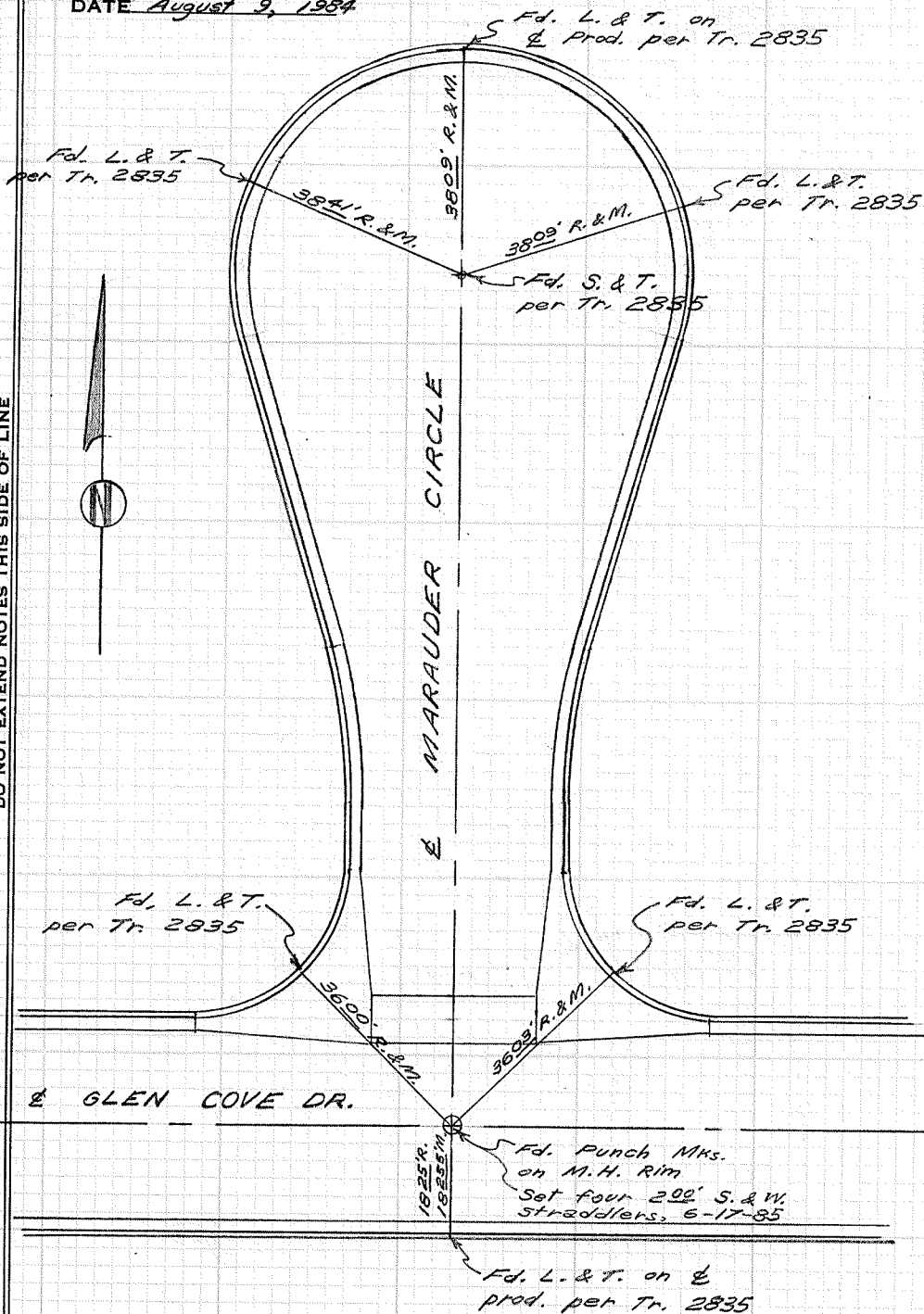



CITY OF GARDEN GROVE, CALIFORNIA

SURVEY OF *Glen Cove Dr. & Corsair Circle* T B NO. 5 PAGE 45

SURVEY BY *Prickett & Party* TRACT NO. 2835

DATE *Aug. 9, 1984*

SURVEYORS SERVICE COMPANY' STA MESA - STOCK NO. 411

DO NOT EXTEND NOTES THIS SIDE OF LINE

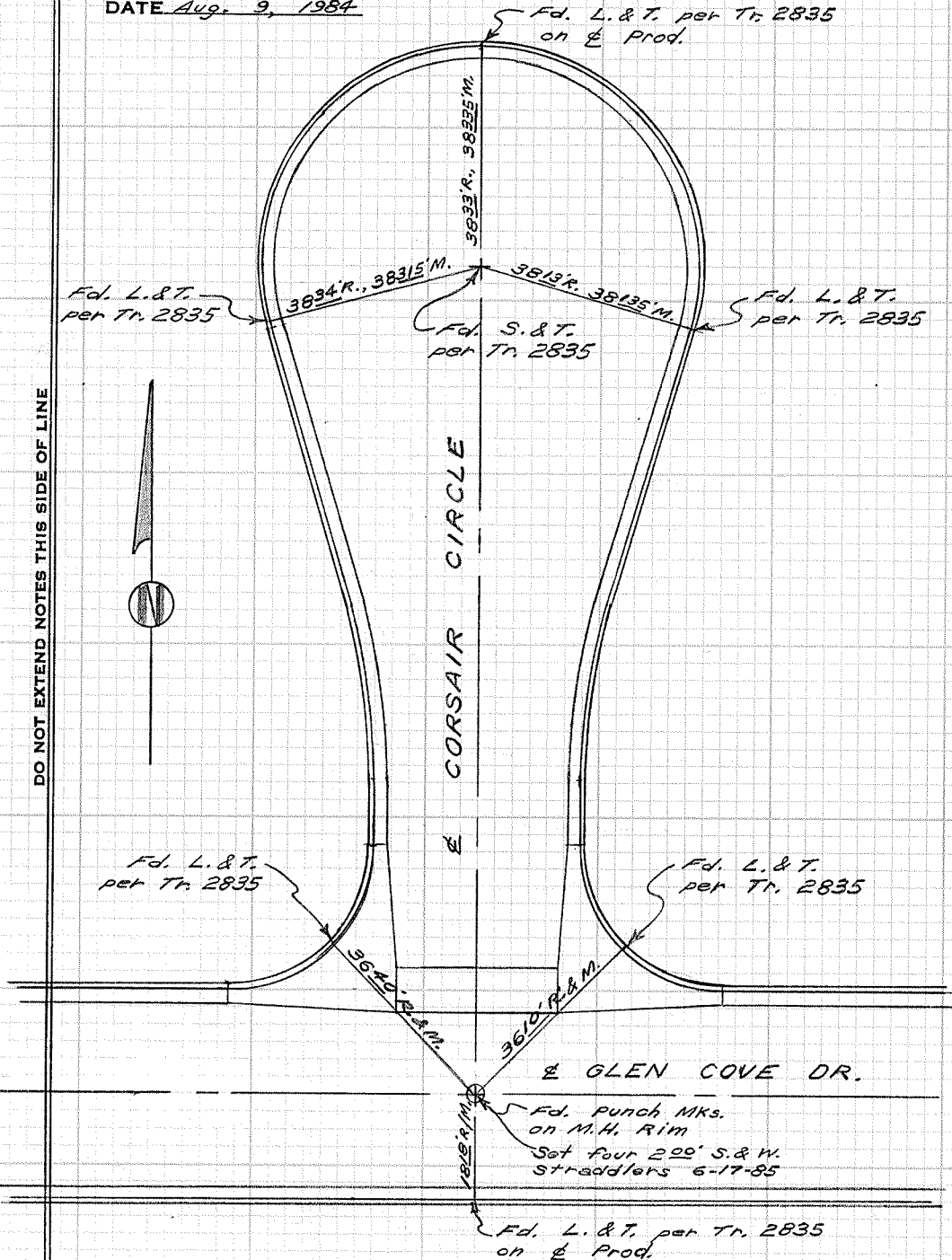

CITY OF GARDEN GROVE, CALIFORNIA

SURVEY OF Glen Cove Dr. & Viking Circle T B NO. 5 PAGE 46

SURVEY BY Priokett & Party TRACT NO. 2835

DATE Aug. 9, 1984

SURVEYORS SERVICE COMPANY  
OSTA MESA - STOCK NO. 411

DO NOT EXTEND NOTES THIS SIDE OF LINE

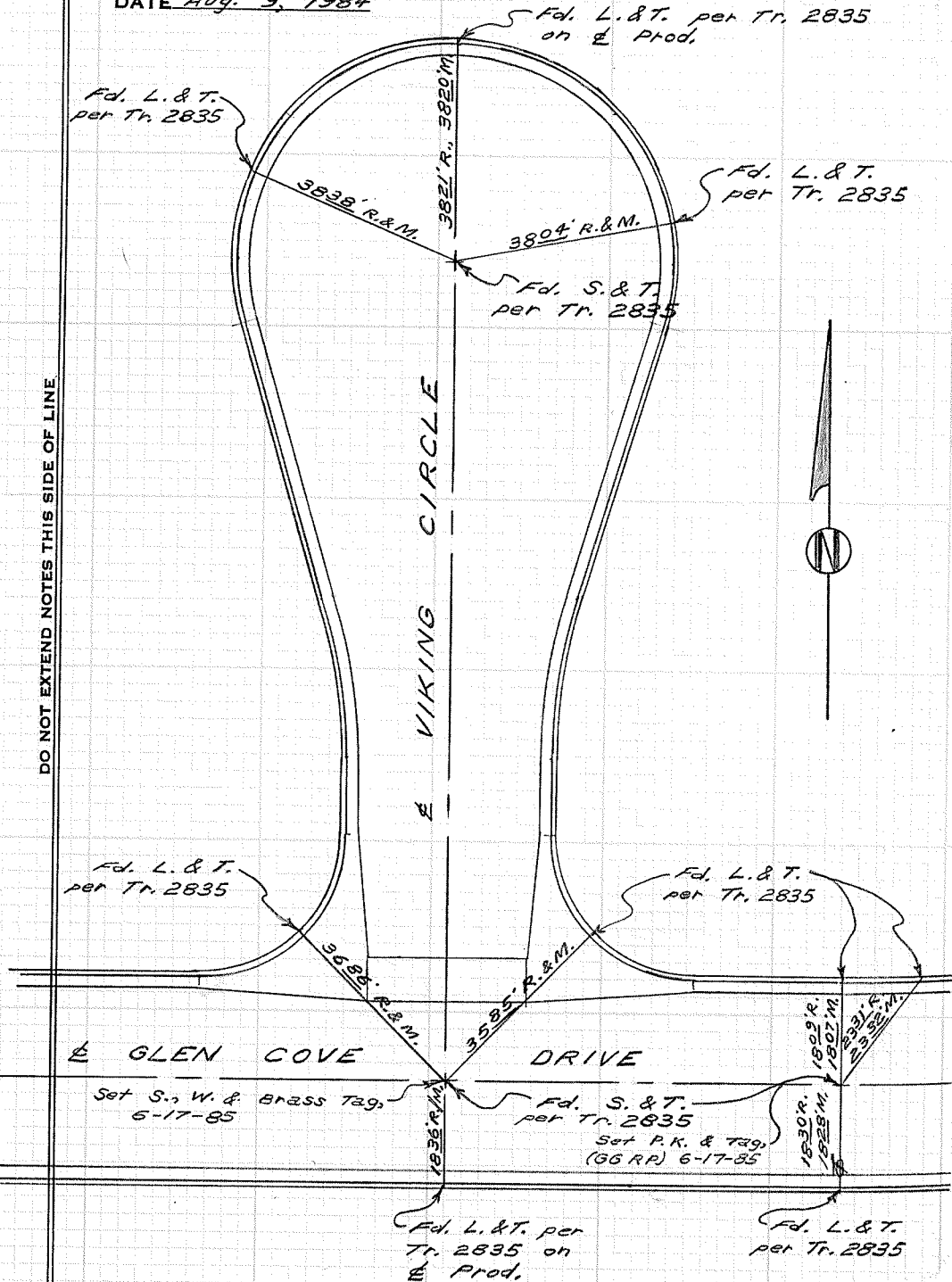





CITY OF GARDEN GROVE, CALIFORNIA

SURVEY OF Flagstone Ave. W. of Rainbow T B NO. 5 PAGE 48

SURVEY BY Prickett & Party TRACT NO. 2032

DATE Aug. 10, 1984

SURVEYORS SERVICE COMPANY - SANTA MESA - STOCK NO. 411

DO NOT EXTEND NOTES THIS SIDE OF LINE

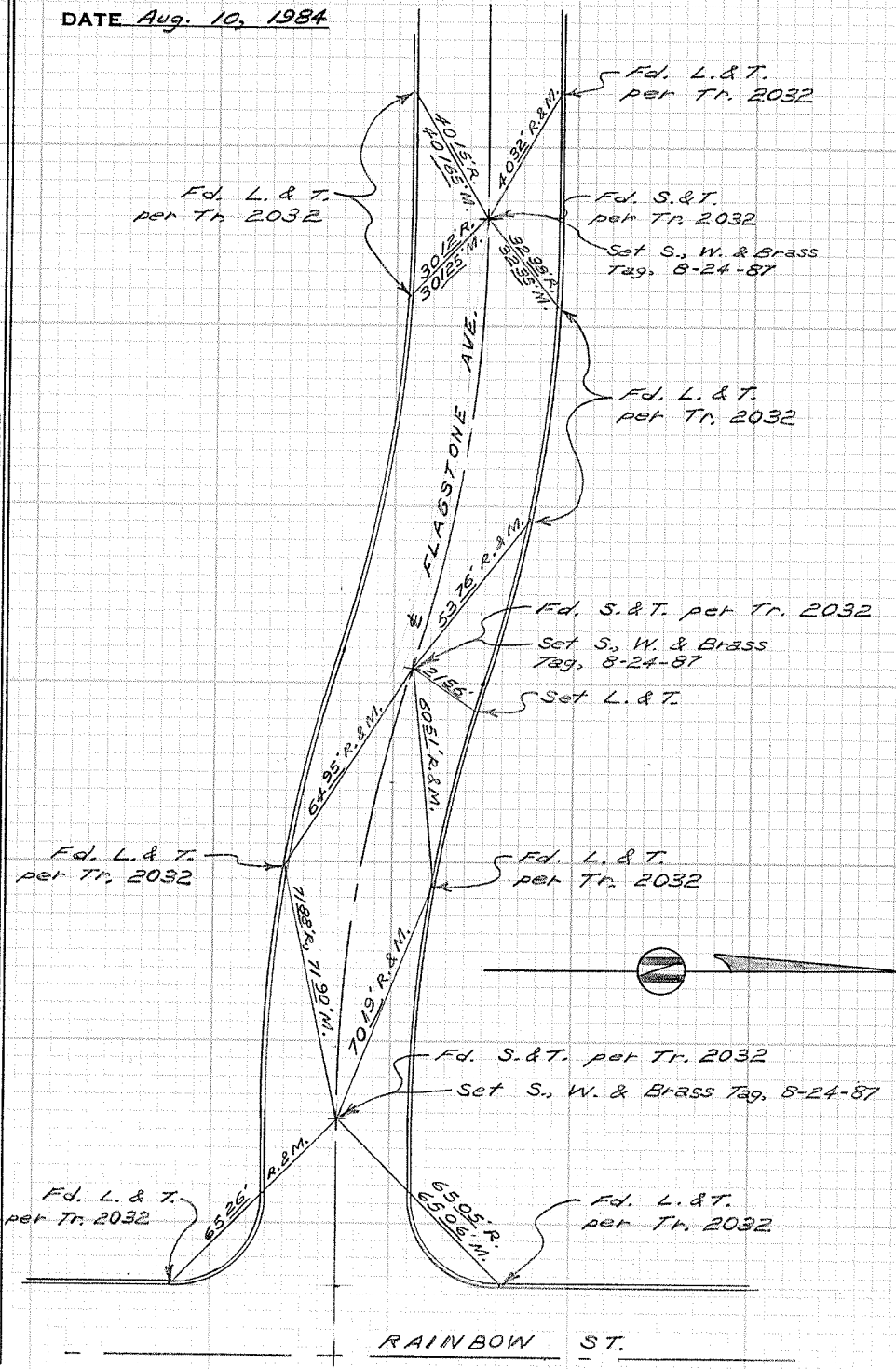

CITY OF GARDEN GROVE, CALIFORNIA

SURVEY OF *Aspenwood Ln. W. of Haster* T B NO. 5 PAGE 49

SURVEY BY *Prickett & Party* TRACT NO. 4973

DATE *August 10, 1984*



SURVEYORS SERVICE COMPANY' STA MESA - STOCK NO. 411

DO NOT EXTEND NOTES THIS SIDE OF LINE

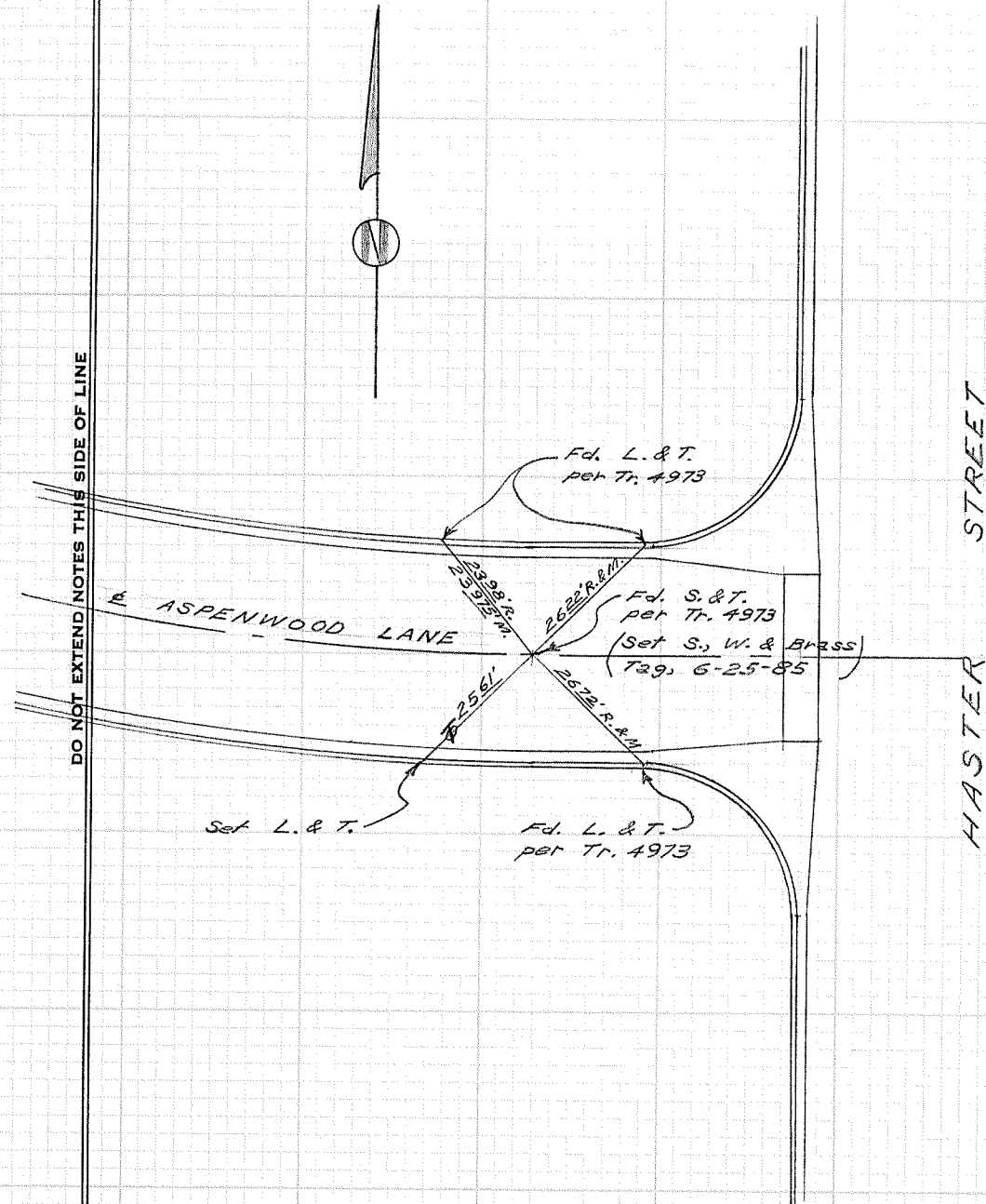

CITY OF GARDEN GROVE, CALIFORNIA

SURVEY OF *Aspenwood Ln. & Firebrand Cir.* T B NO. 5 PAGE 50

SURVEY BY *Prickett & Party* TRACT NO. 4973

DATE *August 10, 1984*

SURVEYORS SERVICE COMPANY, ISTA MESA - STOCK NO. 411

DO NOT EXTEND NOTES THIS SIDE OF LINE

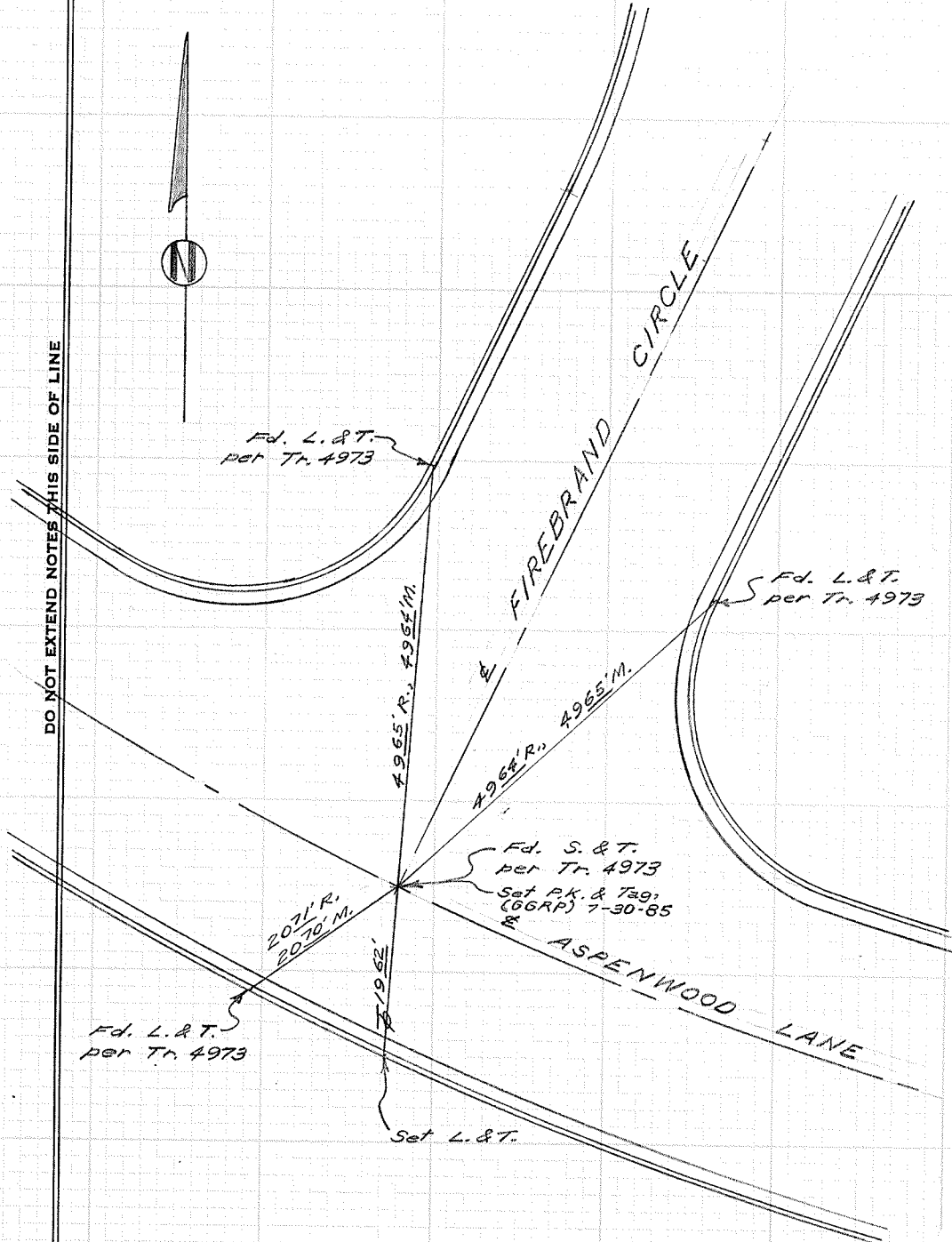

CITY OF GARDEN GROVE, CALIFORNIA

SURVEY OF *Aspenwood Ln. & Fallingleaf St.* T B NO. 5 PAGE 51

SURVEY BY *Prickett & Party* TRACT NO. 4973

DATE *August 13, 1984*

SURVEYORS SERVICE COMPANY ISTA MESA - STOCK NO. 411

DO NOT EXTEND NOTES THIS SIDE OF LINE

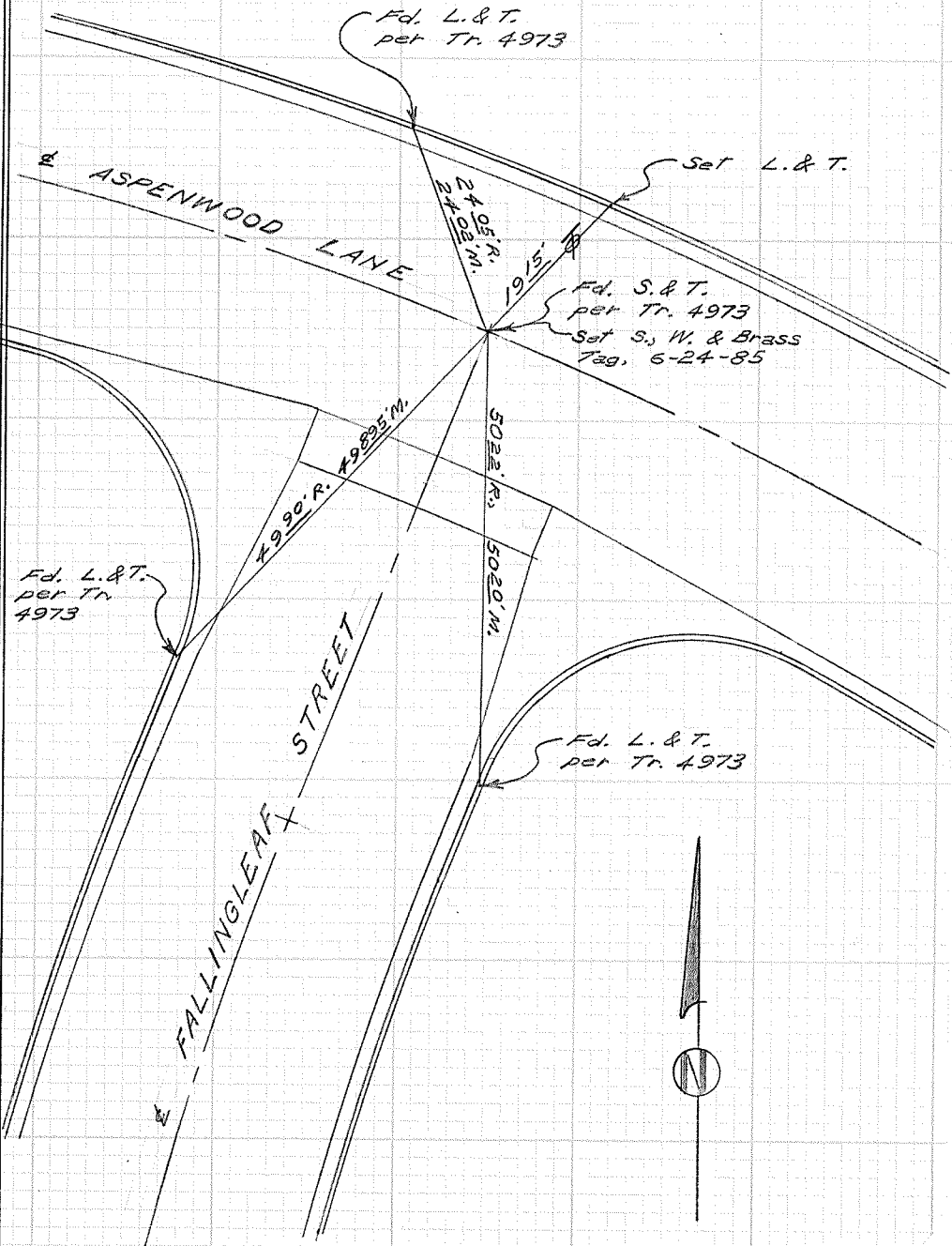

CITY OF GARDEN GROVE, CALIFORNIA

SURVEY OF Aspenwood Ln. W. of Fallingleaf T B NO. 5 PAGE 52

SURVEY BY Prickett & Parry TRACT NO. 2254 & 4973

DATE August 14, 1984

SURVEYORS SERVICE COMPANY' JSTA MESA - STOCK NO. 411

DO NOT EXTEND NOTES THIS SIDE OF LINE

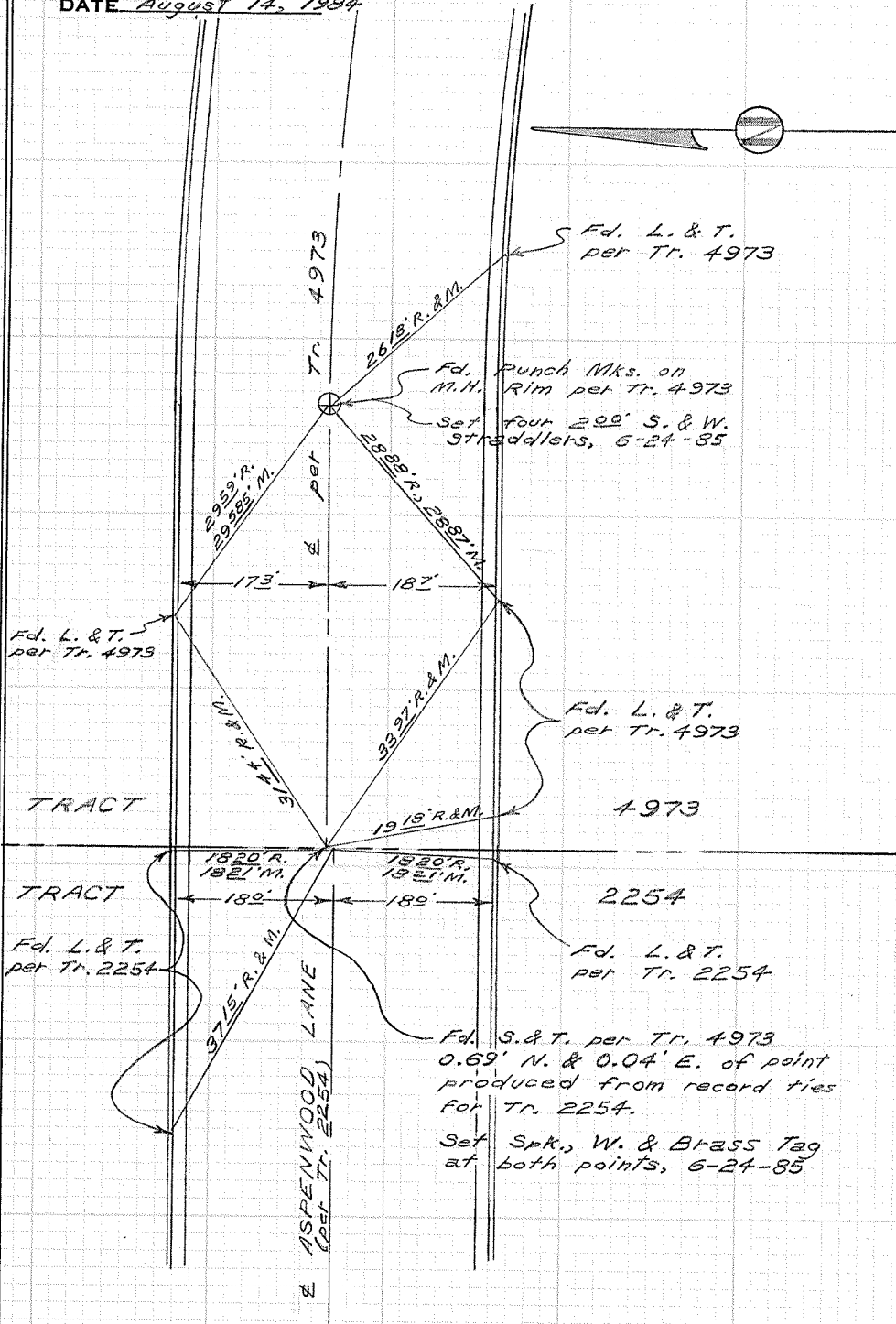

CITY OF GARDEN GROVE, CALIFORNIA

SURVEY OF *Aspenwood Ln. & Sungrove St.* T B NO. 5 PAGE 53

SURVEY BY *Prickett & Paffy* TRACT NO. 2254

DATE *August 14, 1984*

SURVEYORS SERVICE COMPANY' ISTA MESA - STOCK NO. 411

DO NOT EXTEND NOTES THIS SIDE OF LINE

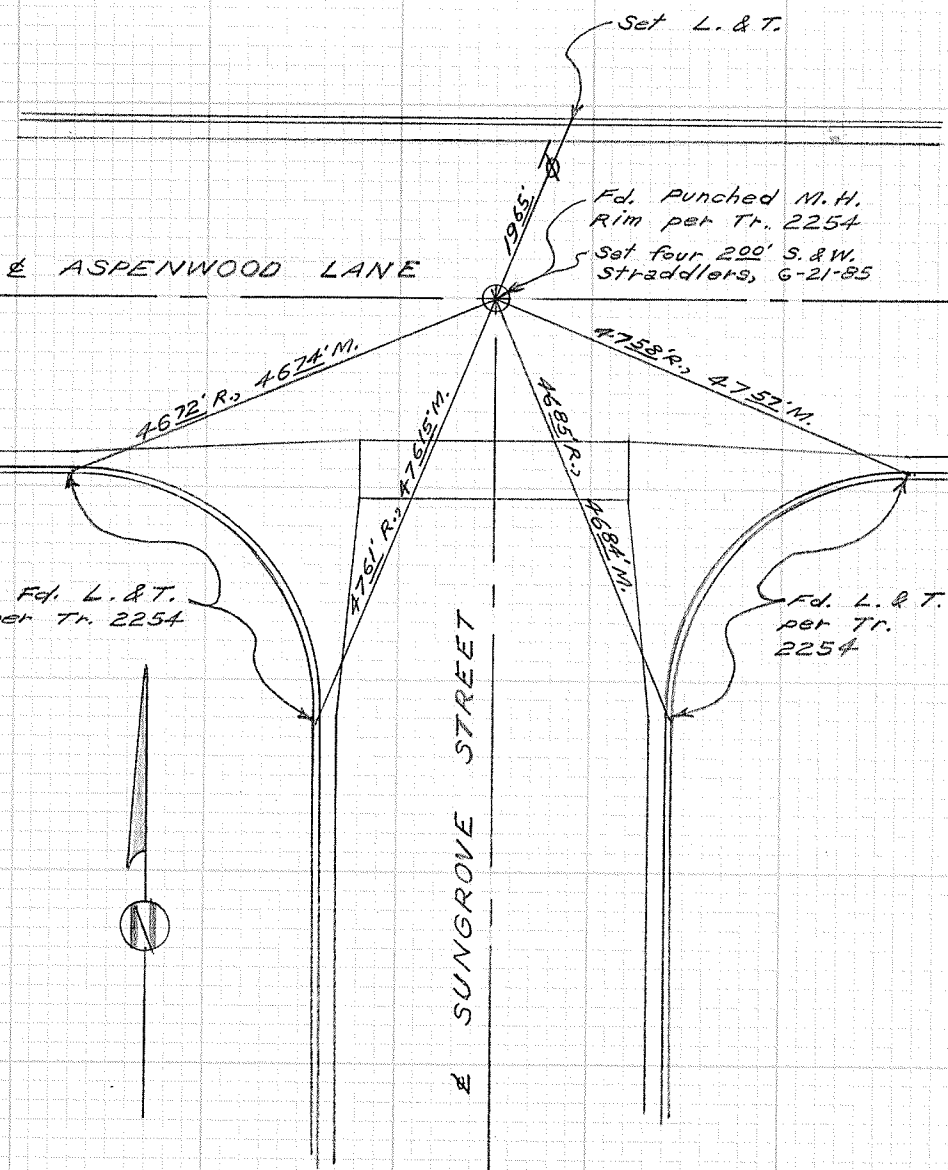

CITY OF GARDEN GROVE, CALIFORNIA

SURVEY OF Aspenwood Ln. & Oertley Dr. T B NO. 5 PAGE 54

SURVEY BY Prickett & Party TRACT NO. 2254

DATE August 14, 1984

SURVEYORS SERVICE COMPANY' STA MESA - STOCK NO. 411

DO NOT EXTEND NOTES THIS SIDE OF LINE

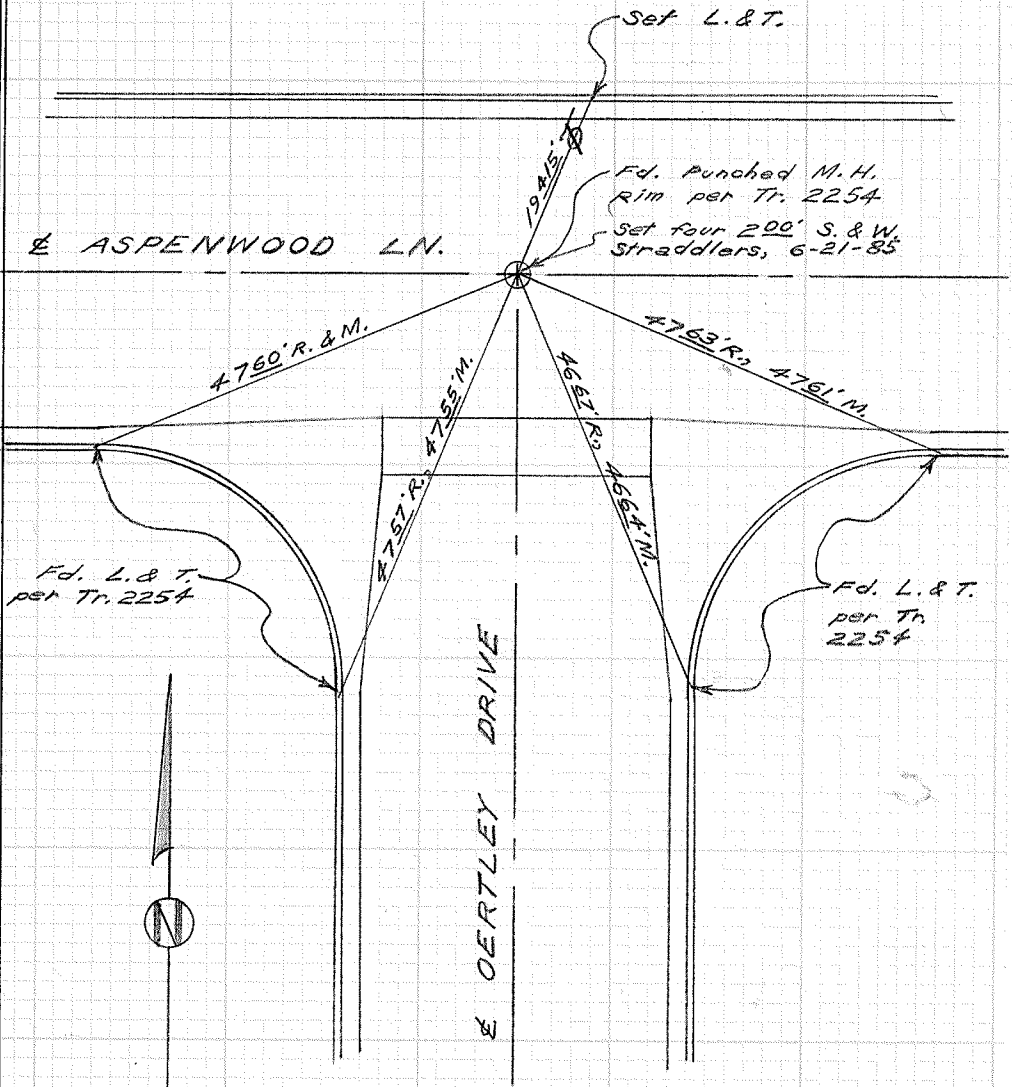

CITY OF GARDEN GROVE, CALIFORNIA

SURVEY OF *Aspenwood Ln. & Forest Dr.* T B NO. 5 PAGE 55

SURVEY BY *Prickett & Party* TRACT NO. 9675

DATE August 14, 1984

SURVEYORS SERVICE COMPANY  
ISTA MESA - STOCK NO. 411

DO NOT EXTEND NOTES THIS SIDE OF LINE

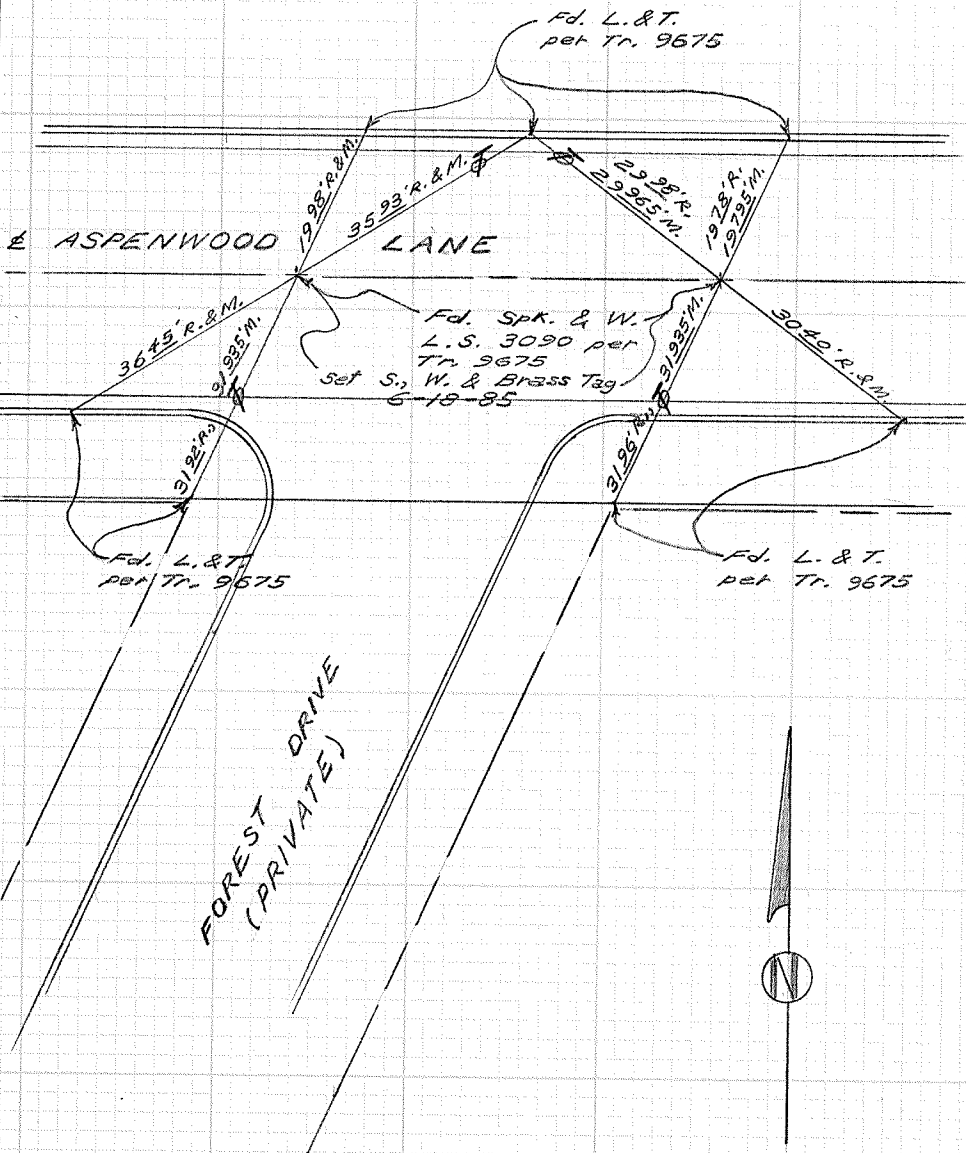



CITY OF GARDEN GROVE, CALIFORNIA

SURVEY OF *Aspenwood Ln. & Volkwood* T B NO. *5* PAGE *56*

SURVEY BY *Prickett & Party* TRACT NO. *2376*

DATE *August 16, 1984*

SURVEYORS SERVICE COMPANY, ISTA MESA - STOCK NO. 411

DO NOT EXTEND NOTES THIS SIDE OF LINE

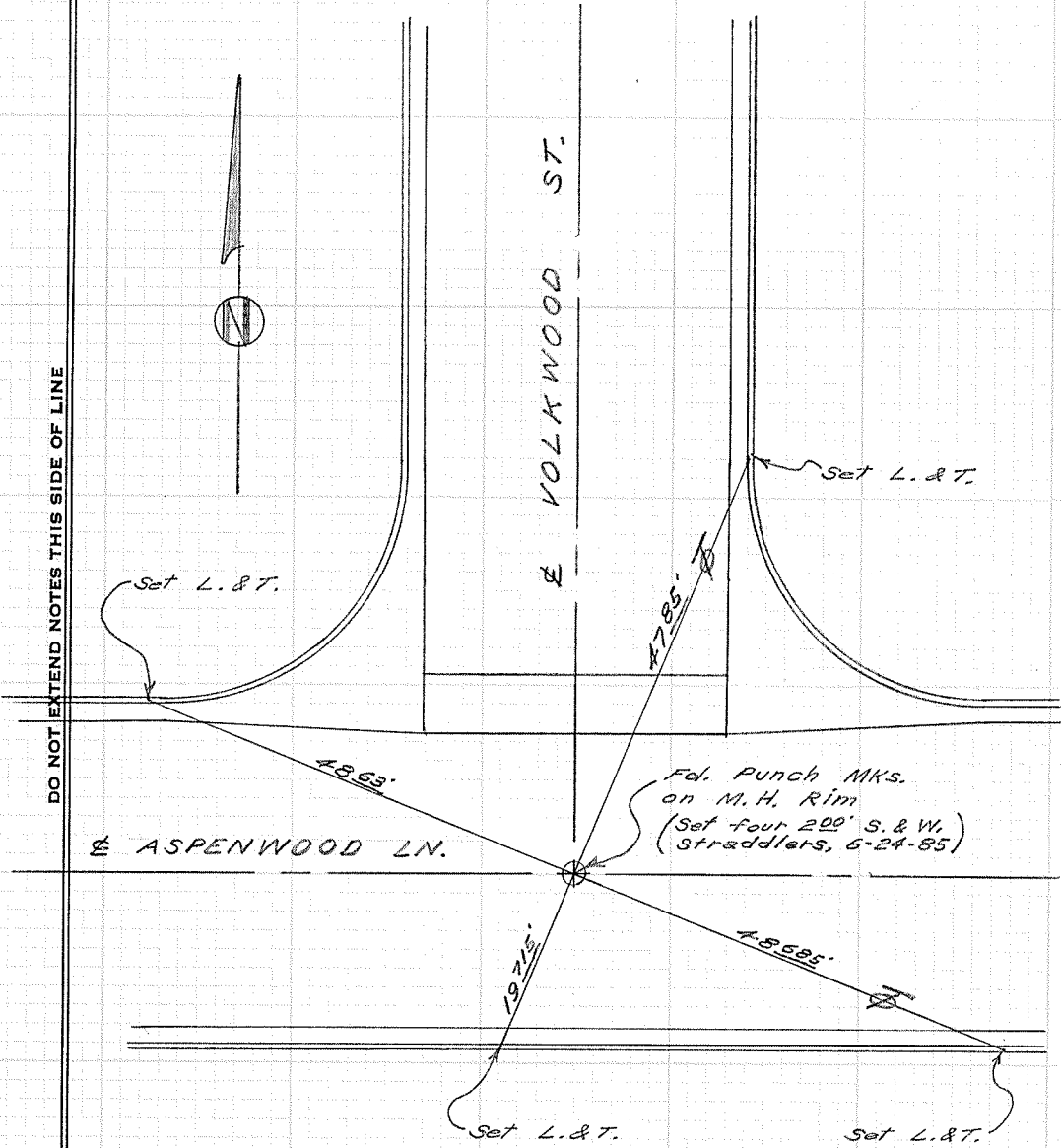

CITY OF GARDEN GROVE, CALIFORNIA

SURVEY OF *Aspenwood Ln. & Chaparral* T B NO. *5* PAGE *57*

SURVEY BY *Prickett & Party* TRACT NO. *2376*

DATE *August 20, 1984*

SURVEYORS SERVICE COMPANY  
JSTA MESA - STOCK NO. 411

DO NOT EXTEND NOTES THIS SIDE OF LINE

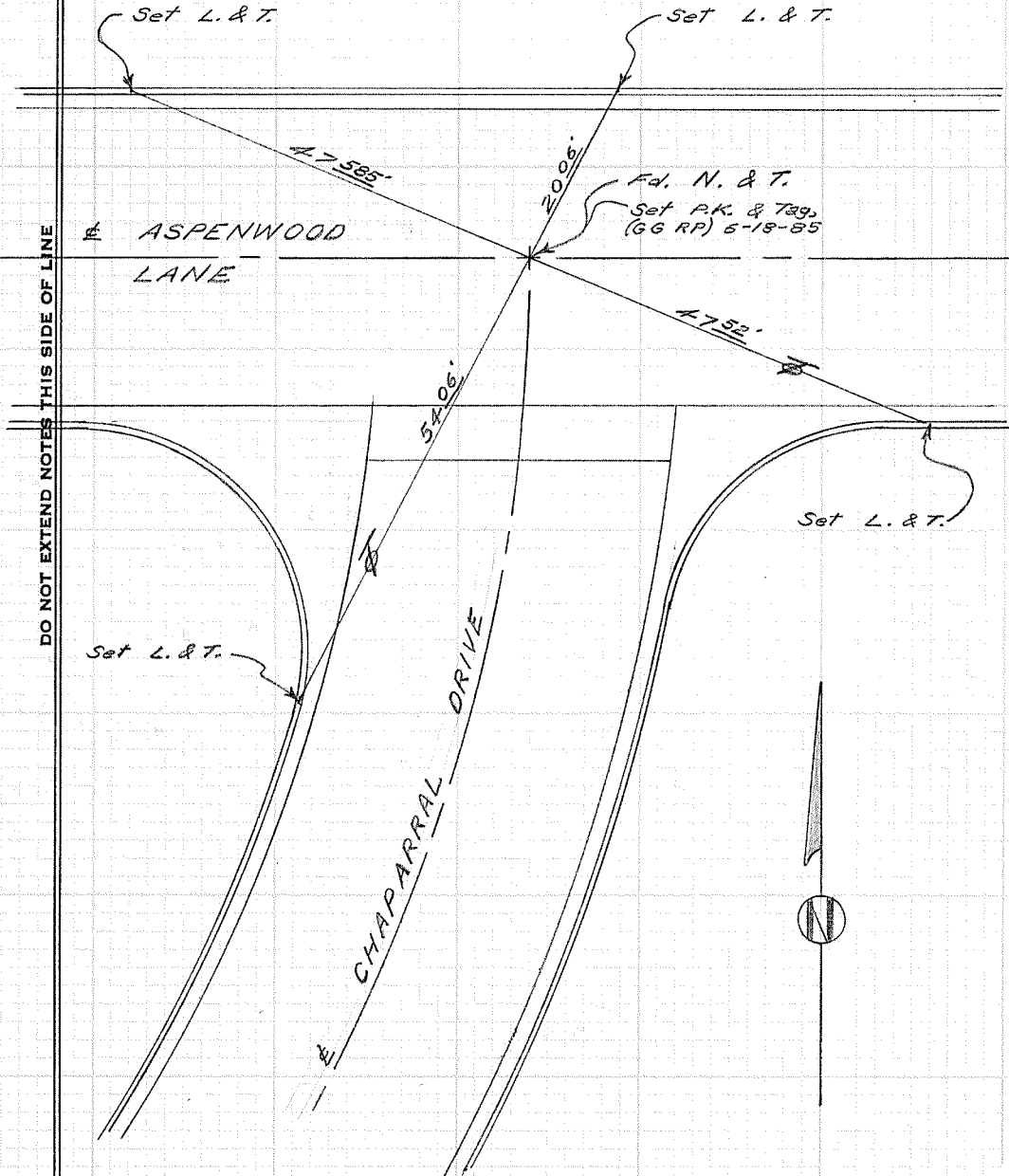

CITY OF GARDEN GROVE, CALIFORNIA

SURVEY OF Larson Ave. & Wilson St. T B NO. 5 PAGE 58

SURVEY BY Prickett & Party TRACT NO. \_\_\_\_\_

DATE Aug. 20, 1984

SURVEYORS SERVICE COMPANY  
STA MESA - STOCK NO. 411

DO NOT EXTEND NOTES THIS SIDE OF LINE

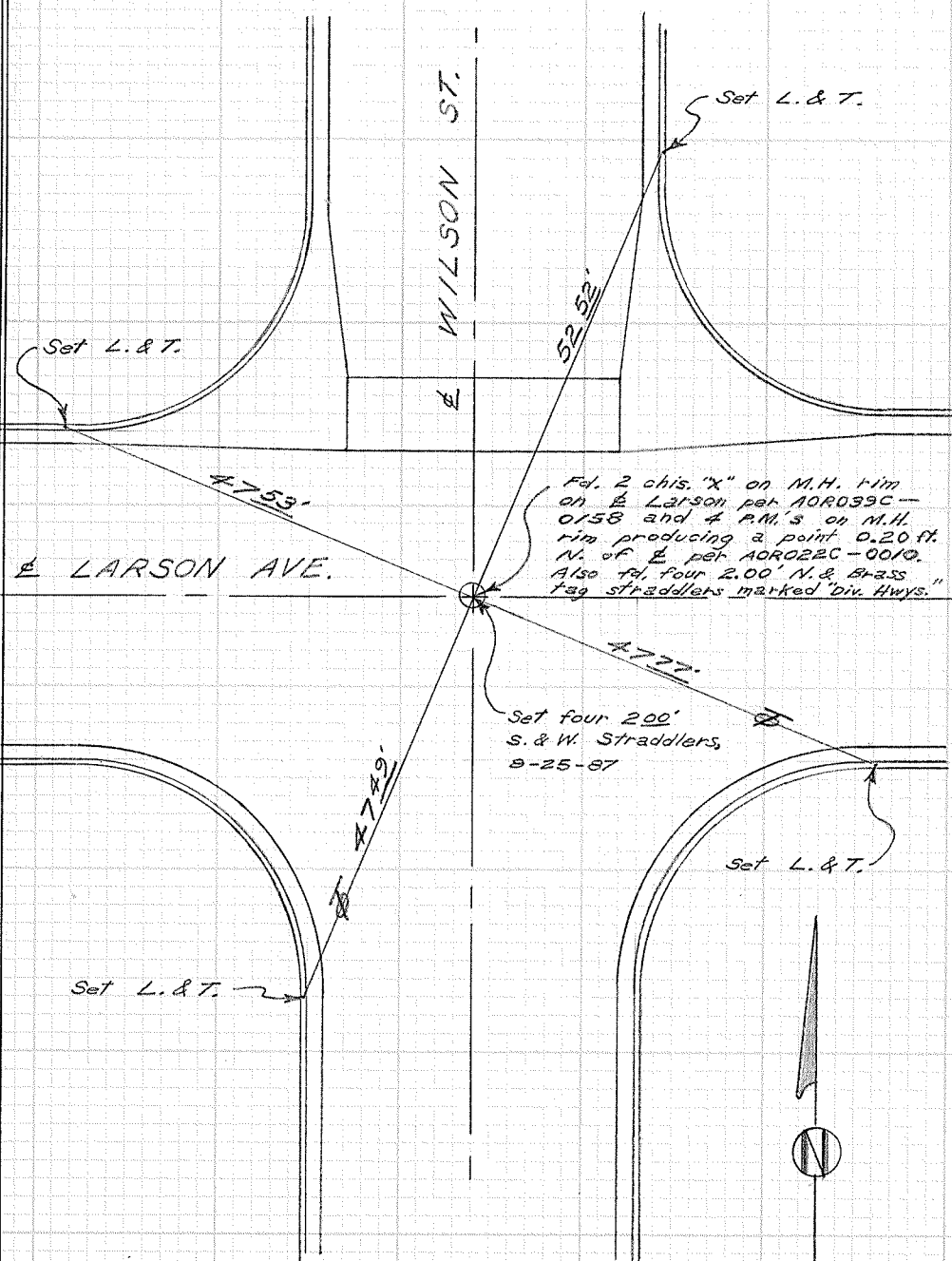

CITY OF GARDEN GROVE, CALIFORNIA

SURVEY OF Larson Ave. & Jefferson St. T B NO. 5 PAGE 59

SURVEY BY Prickett & Party TRACT NO. \_\_\_\_\_

DATE Aug. 21, 1984

SURVEYORS SERVICE COMPANY  
ISTA MESA - STOCK NO. 411

DO NOT EXTEND NOTES THIS SIDE OF LINE

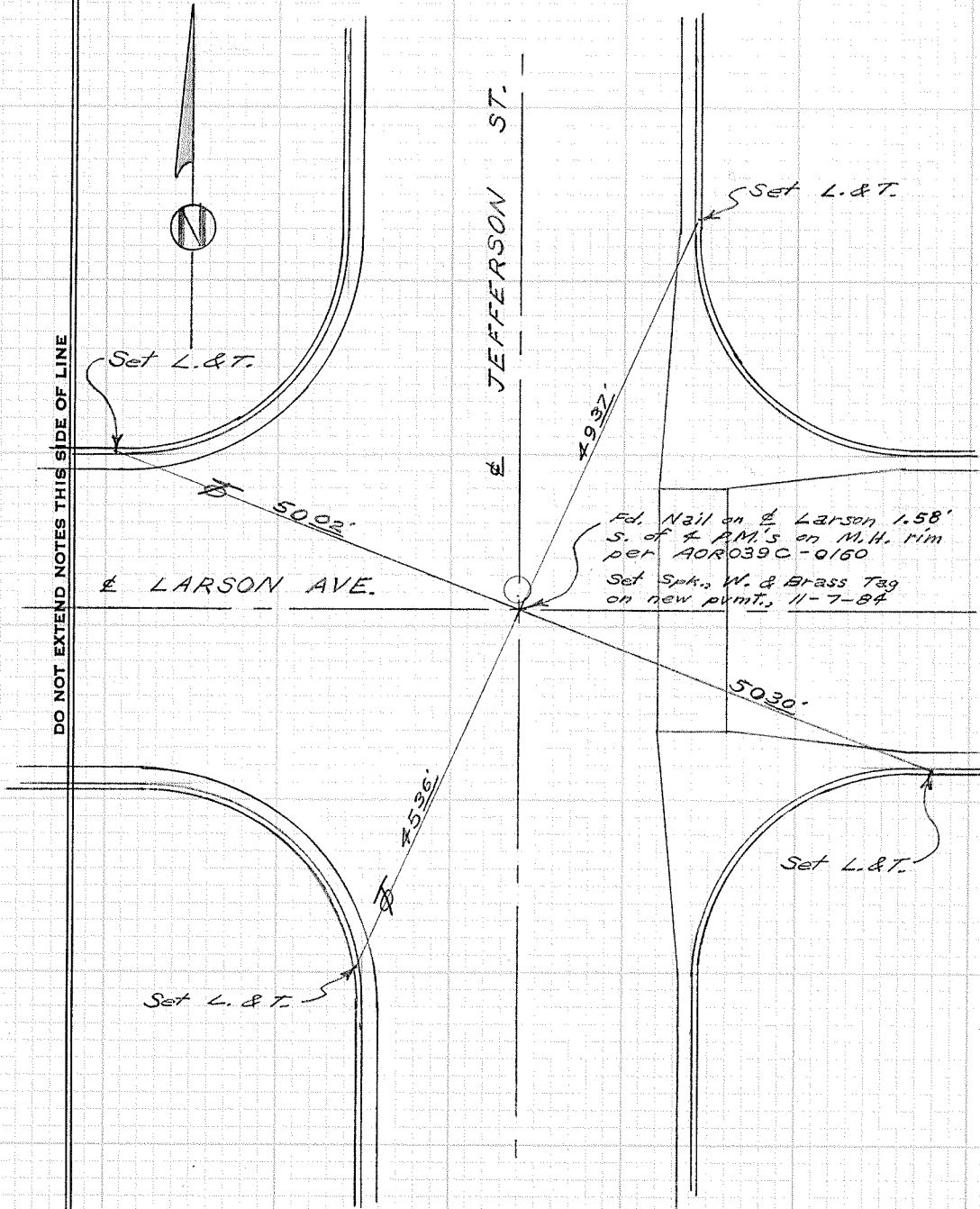

CITY OF GARDEN GROVE, CALIFORNIA

SURVEY OF Larson Ave. & Monroe St. T B NO. 5 PAGE 60

SURVEY BY Prickett & Party TRACT NO. \_\_\_\_\_

DATE Aug. 22, 1984

SURVEYORS SERVICE COMPANY, ISTA MESA - STOCK NO. 411

DO NOT EXTEND NOTES THIS SIDE OF LINE

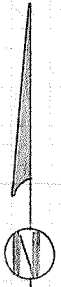
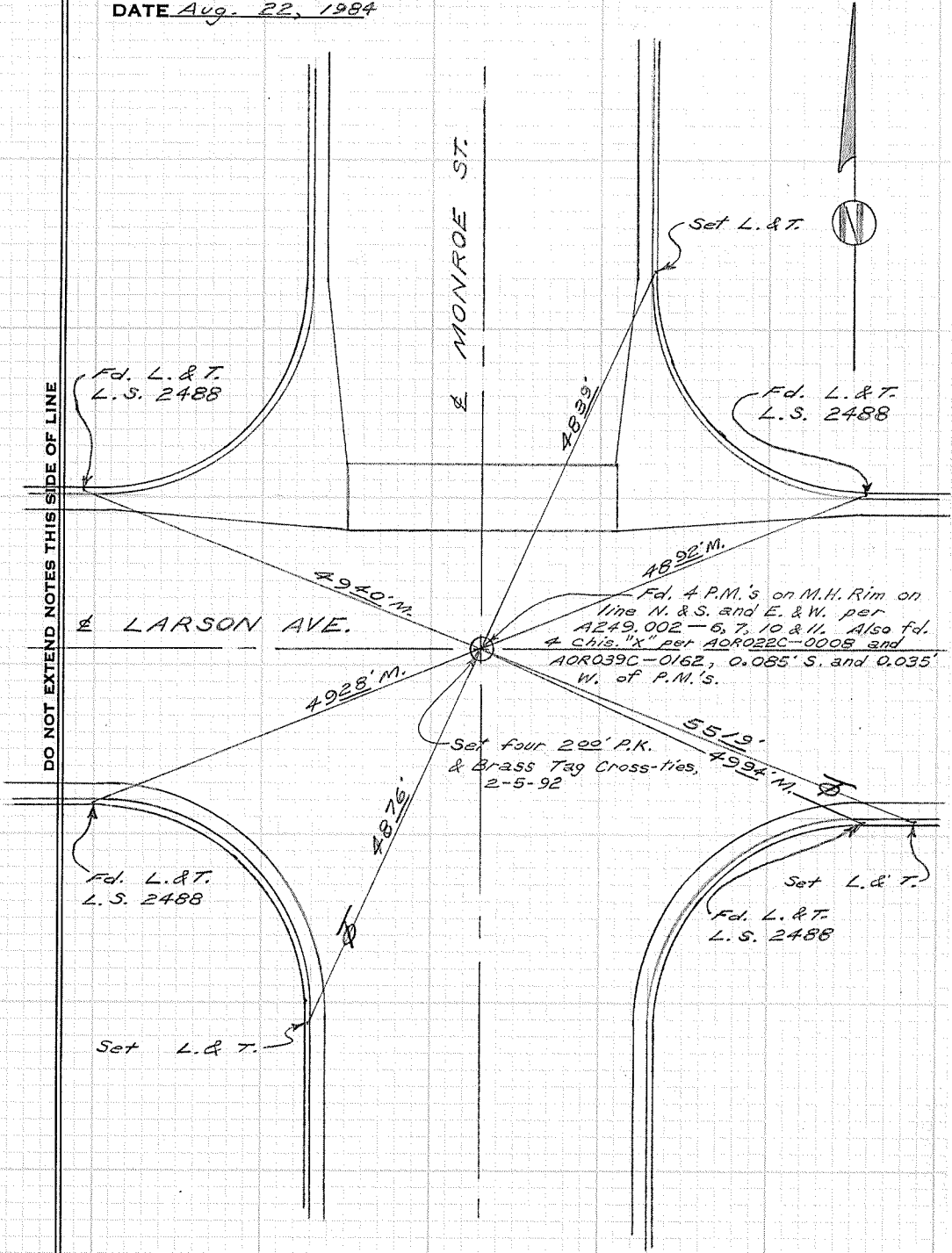

CITY OF GARDEN GROVE, CALIFORNIA

SURVEY OF B. C. - Harbor Blvd. S.W. of Palm T B NO. 5 PAGE 61

SURVEY BY Prickett & Party TRACT NO. \_\_\_\_\_

DATE Oct. 31, 1984

SURVEYORS SERVICE COMPANY' ISTA MESA - STOCK NO. 411

DO NOT EXTEND NOTES THIS SIDE OF LINE

Fd. S. & T.  
per G.G. T.B.  
A1, p. 08

Set L. & T.

5000. R. & M.

Fd. L. & T. per O.C.S.  
A14-10, p. 462

87.6

1470. R.  
1054. M.

Set Spk., W. &  
Brass tag in  
4" x 4" post

1050. R.  
1452. M.

1053. R.  
1454. M.

E HARBOR BLVD.

1454. R.  
1051. M.

Fd. L. & T. per  
O.C.S. A14-10, p. 462

Radial

Set L. & T.



CITY OF GARDEN GROVE, CALIFORNIA

SURVEY OF *Westminster Ave. & Hope St.* T B NO. 5 PAGE 62

SURVEY BY *Prickett & Party* TRACT NO.

DATE *Nov. 1, 1984*

SURVEYORS SERVICE COMPANY' STA MESA - STOCK NO. 411

DO NOT EXTEND NOTES THIS SIDE OF LINE

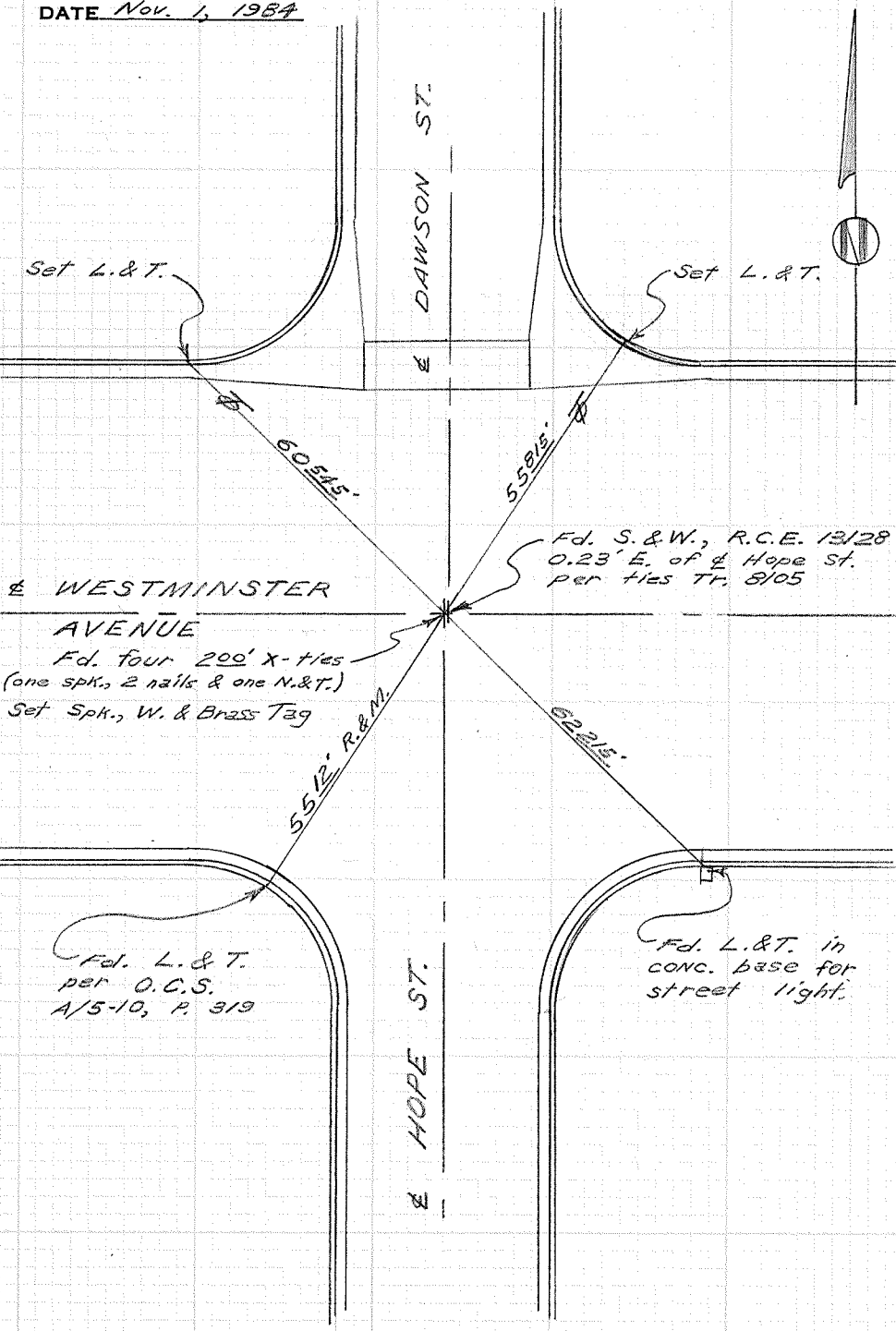

CITY OF GARDEN GROVE, CALIFORNIA

SURVEY OF Westminster Ave. & Flower T B NO. 5 PAGE 63

SURVEY BY Prickett & Party TRACT NO. \_\_\_\_\_

DATE Nov. 2, 1984

DO NOT EXTEND NOTES THIS SIDE OF LINE

SURVEYORS SERVICE COMPANY, SANTA MESA - STOCK NO. 411

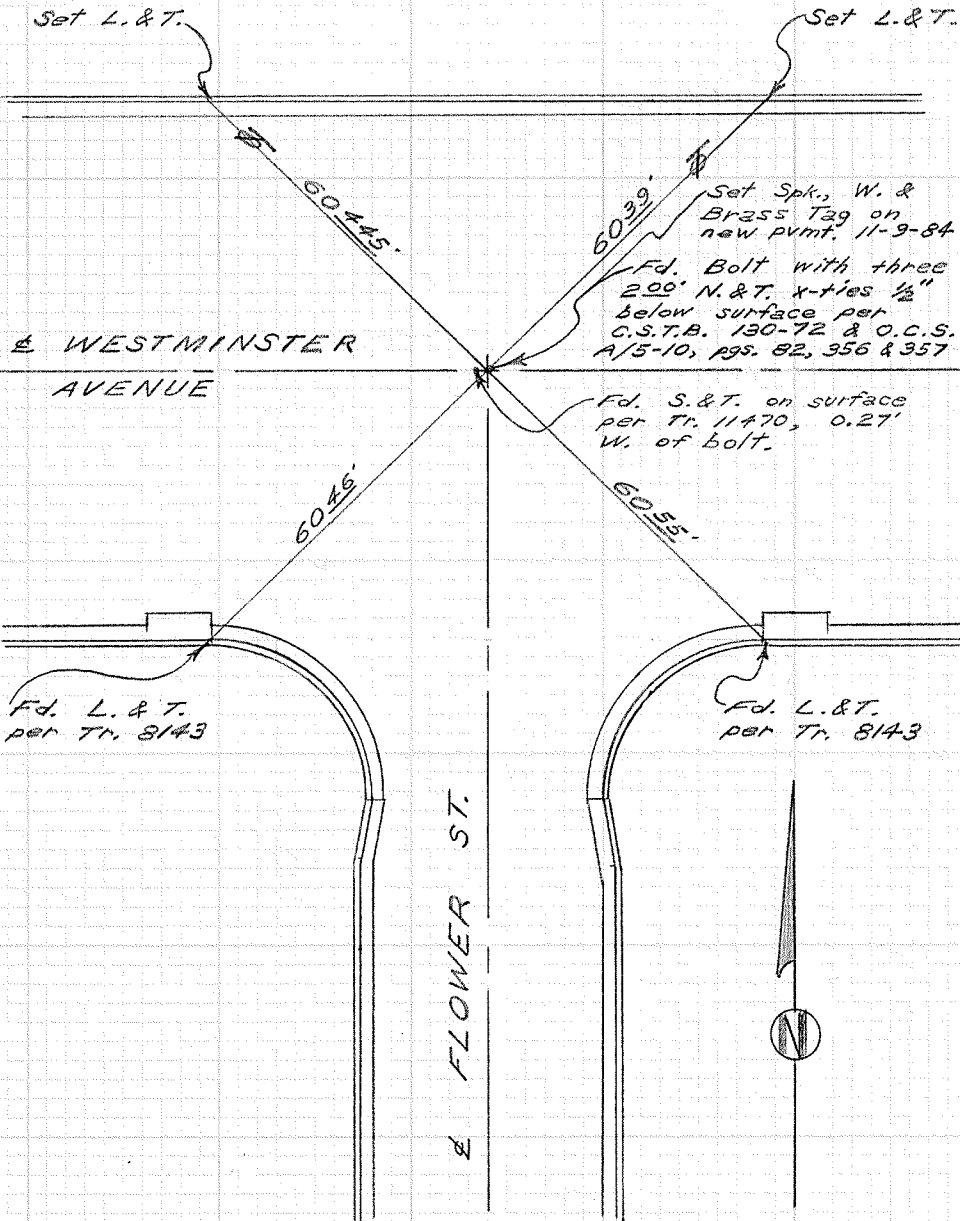



CITY OF GARDEN GROVE, CALIFORNIA

SURVEY OF Joyzelle Dr. E. of Magnolia T B NO. 5 PAGE 64

SURVEY BY Prickett & Party TRACT NO. 2100

DATE March 13, 1985

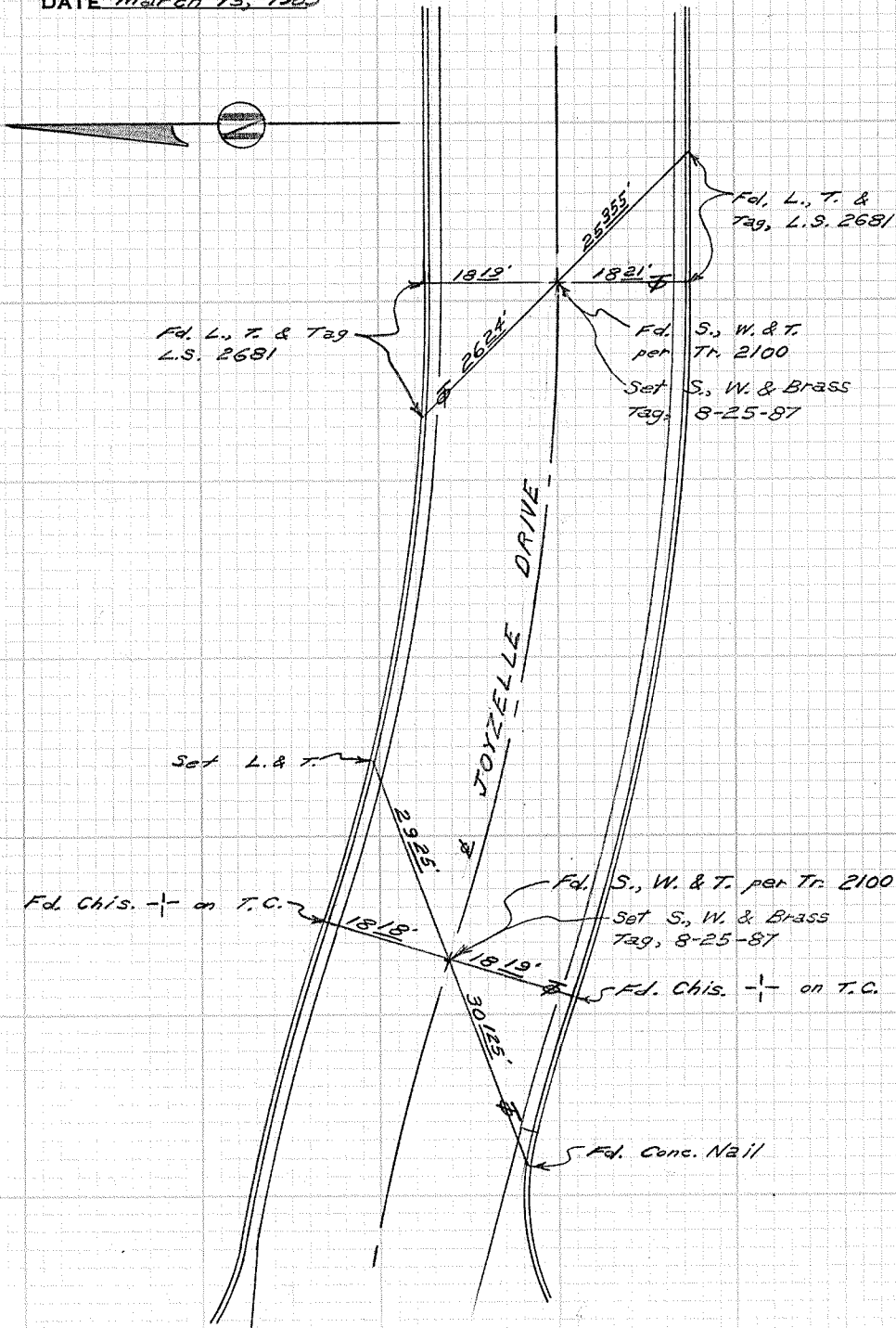

SURVEYORS SERVICE COMPANY, MESA - STOCK NO. 411

DO NOT EXTEND NOTES THIS SIDE OF LINE

CITY OF GARDEN GROVE, CALIFORNIA

SURVEY OF *Joyzelle Dr. & Homeway Dr.* T B NO. *5* PAGE *65*

SURVEY BY *Prickett & Party* TRACT NO. *2100*

DATE *March 13, 1985*

SURVEYORS SERVICE COMPANY, COSTA MESA - STOCK NO. 411

DO NOT EXTEND NOTES THIS SIDE OF LINE

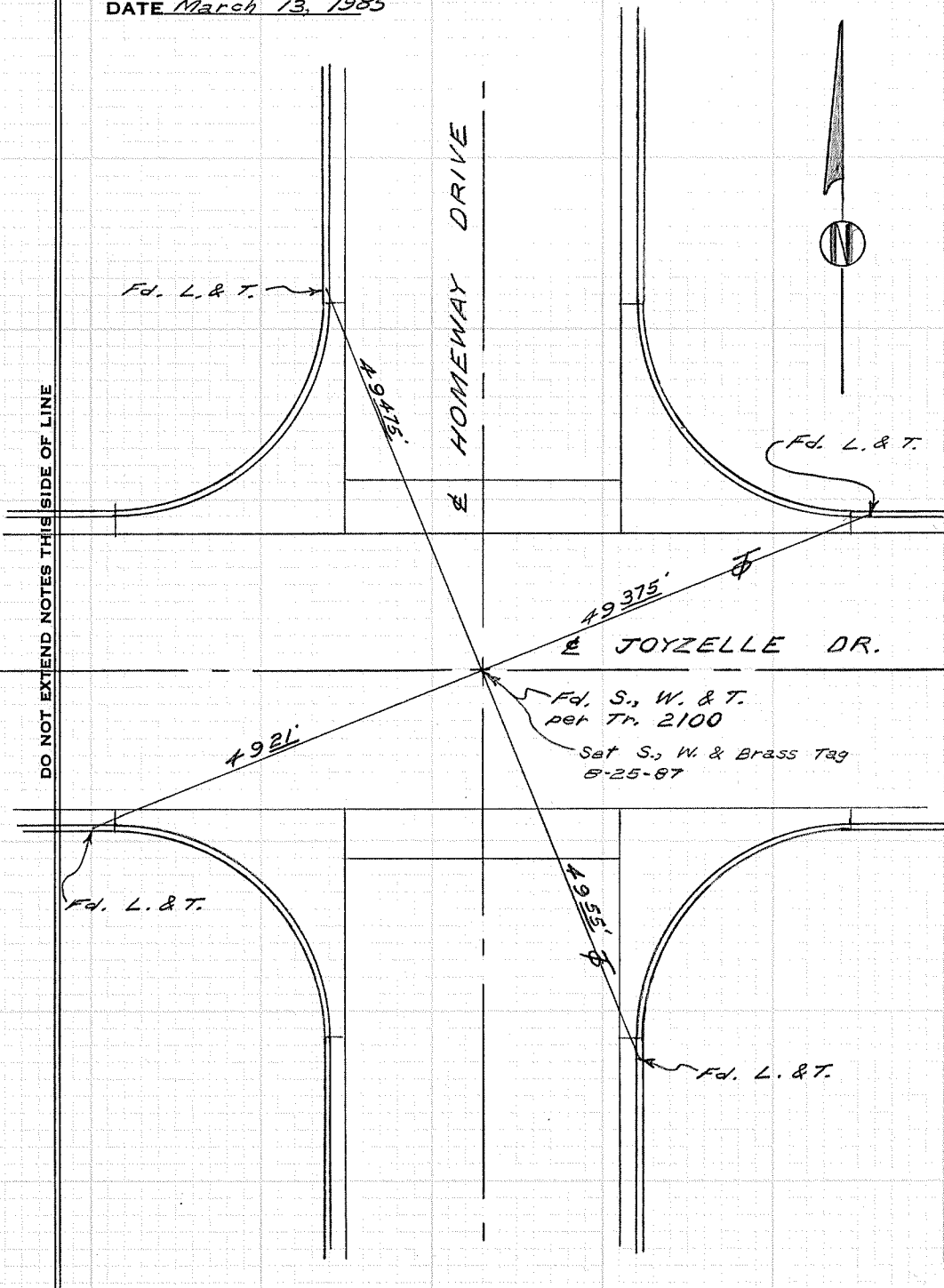

CITY OF GARDEN GROVE, CALIFORNIA

SURVEY OF Joyzelle Dr. & Desmond St. T B NO. 5 PAGE 66

SURVEY BY Prickett & Party TRACT NO. 2100

DATE March 19, 1985

SURVEYORS SERVICE COMPANY  
STA MESA - STOCK NO. 411

DO NOT EXTEND NOTES THIS SIDE OF LINE

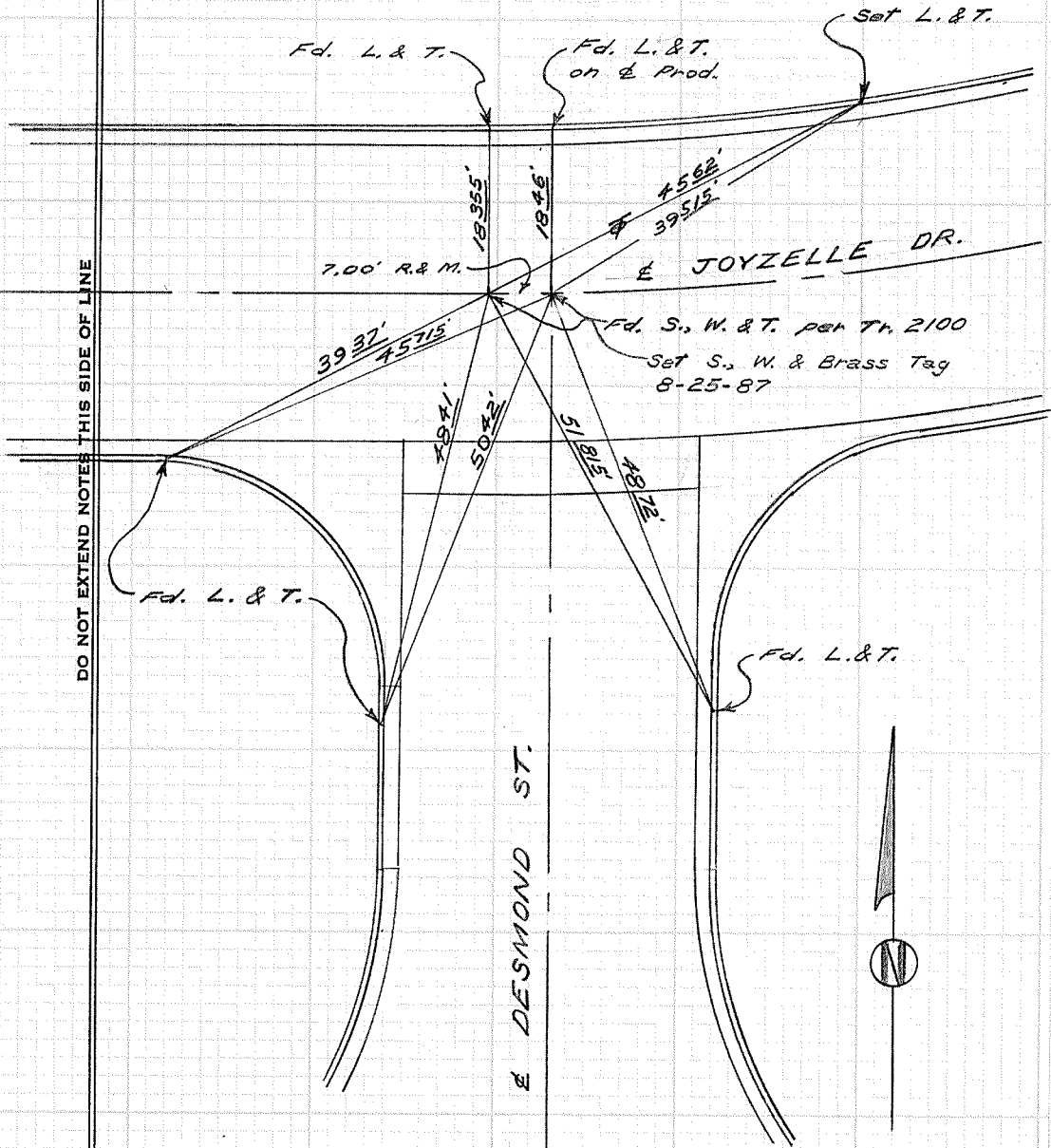

CITY OF GARDEN GROVE, CALIFORNIA

SURVEY OF Joyzelle Dr. E. of Desmond St. T B NO. 5 PAGE 67

SURVEY BY Prickett & Party TRACT NO. 2100

DATE March 19, 1985

SURVEYORS SERVICE COMPANY, SANTA MESA - STOCK NO. 411

DO NOT EXTEND NOTES THIS SIDE OF LINE

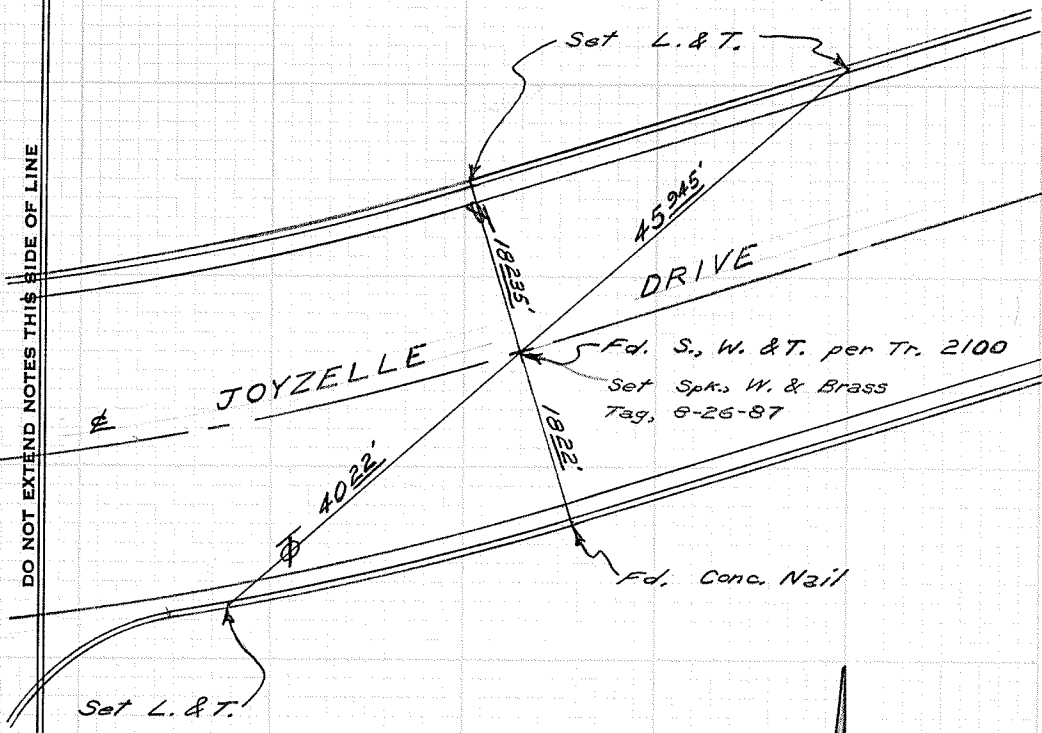

CITY OF GARDEN GROVE, CALIFORNIA

SURVEY OF Laurianne Ln. & Dewey Dr. T B NO. 5 PAGE 68

SURVEY BY Prickett & Party TRACT NO. 2063

DATE March 14, 1985

SURVEYORS SERVICE COMPANY - STOCK NO. 411

DO NOT EXTEND NOTES THIS SIDE OF LINE

DO NOT EXTEND NOTES THIS SIDE OF LINE

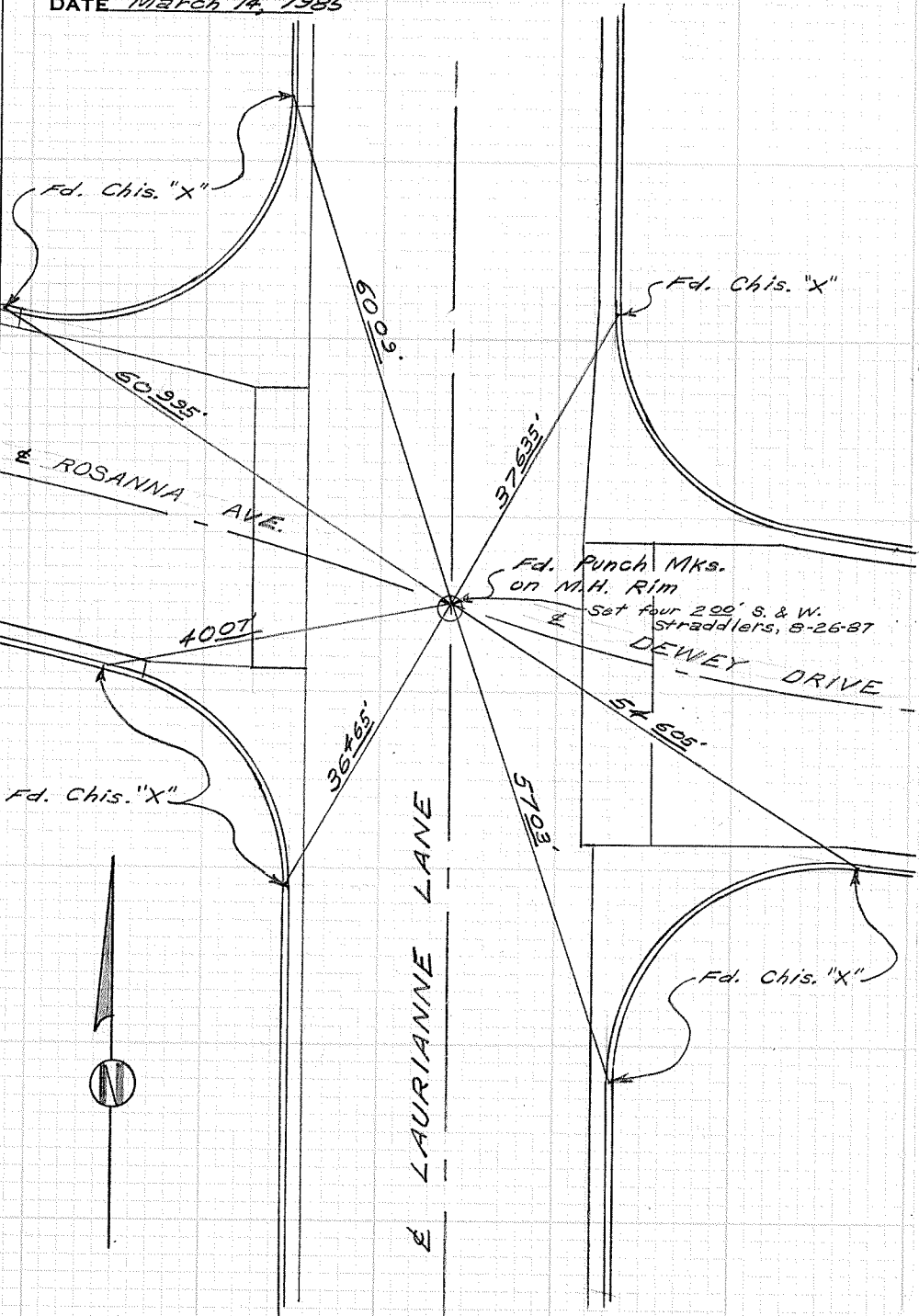

CITY OF GARDEN GROVE, CALIFORNIA

SURVEY OF *Laurianne Ln. & Murline Dr.* T B NO. 5 PAGE 69

SURVEY BY *Prickett & Party* TRACT NO. 2621

DATE *March 14, 1985*

SURVEYORS SERVICE COMPANY, SANTA MESA - STOCK NO. 411

DO NOT EXTEND NOTES THIS SIDE OF LINE

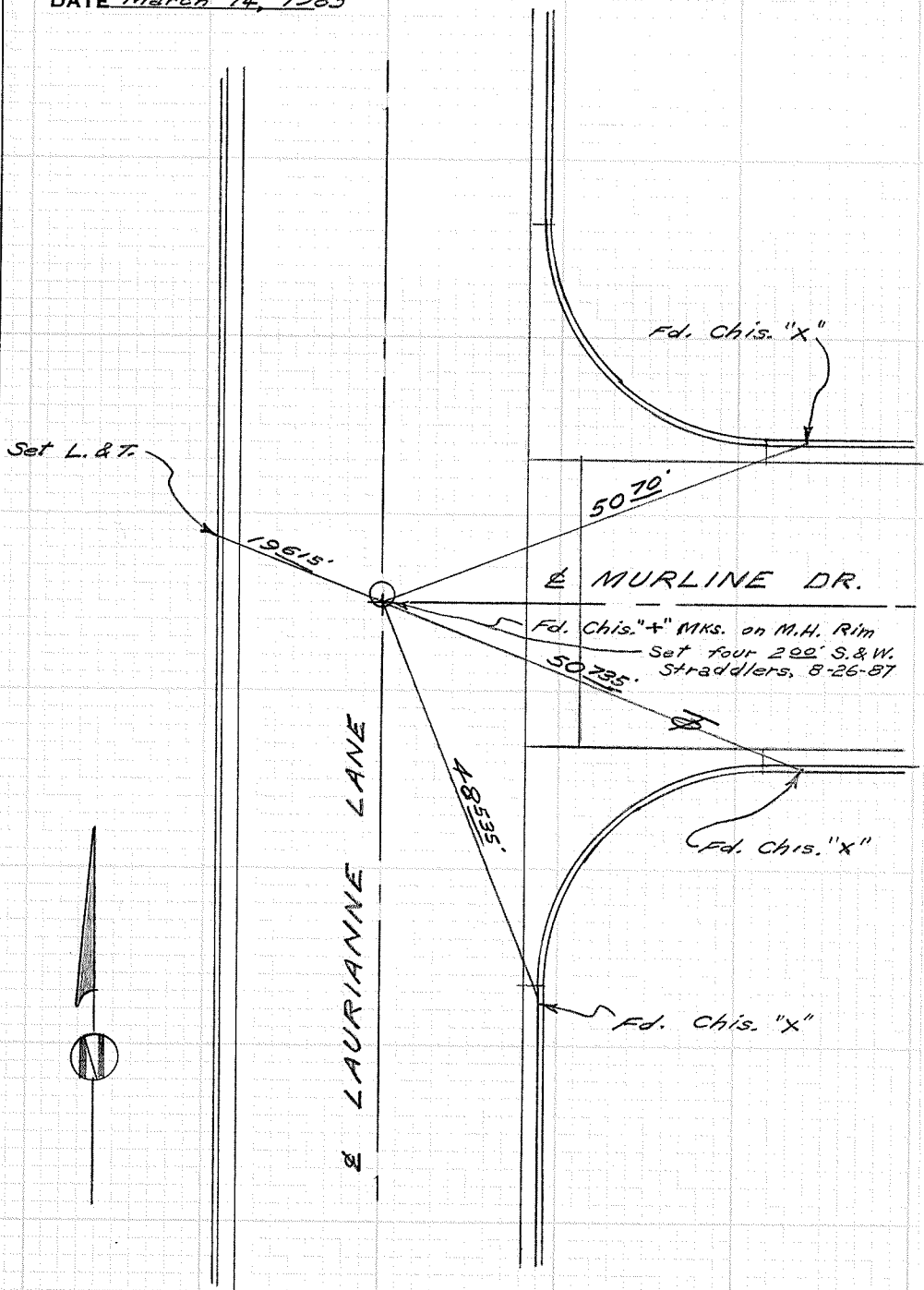

CITY OF GARDEN GROVE, CALIFORNIA

SURVEY OF *Laurianne Ln. & Melba Dr.* T B NO. *5* PAGE *70*

SURVEY BY *Prickett & Party* TRACT NO. *2622*

DATE *March 14, 1985*

SURVEYORS SERVICE COMPANY' ISTA MESA - STOCK NO. 411

DO NOT EXTEND NOTES THIS SIDE OF LINE

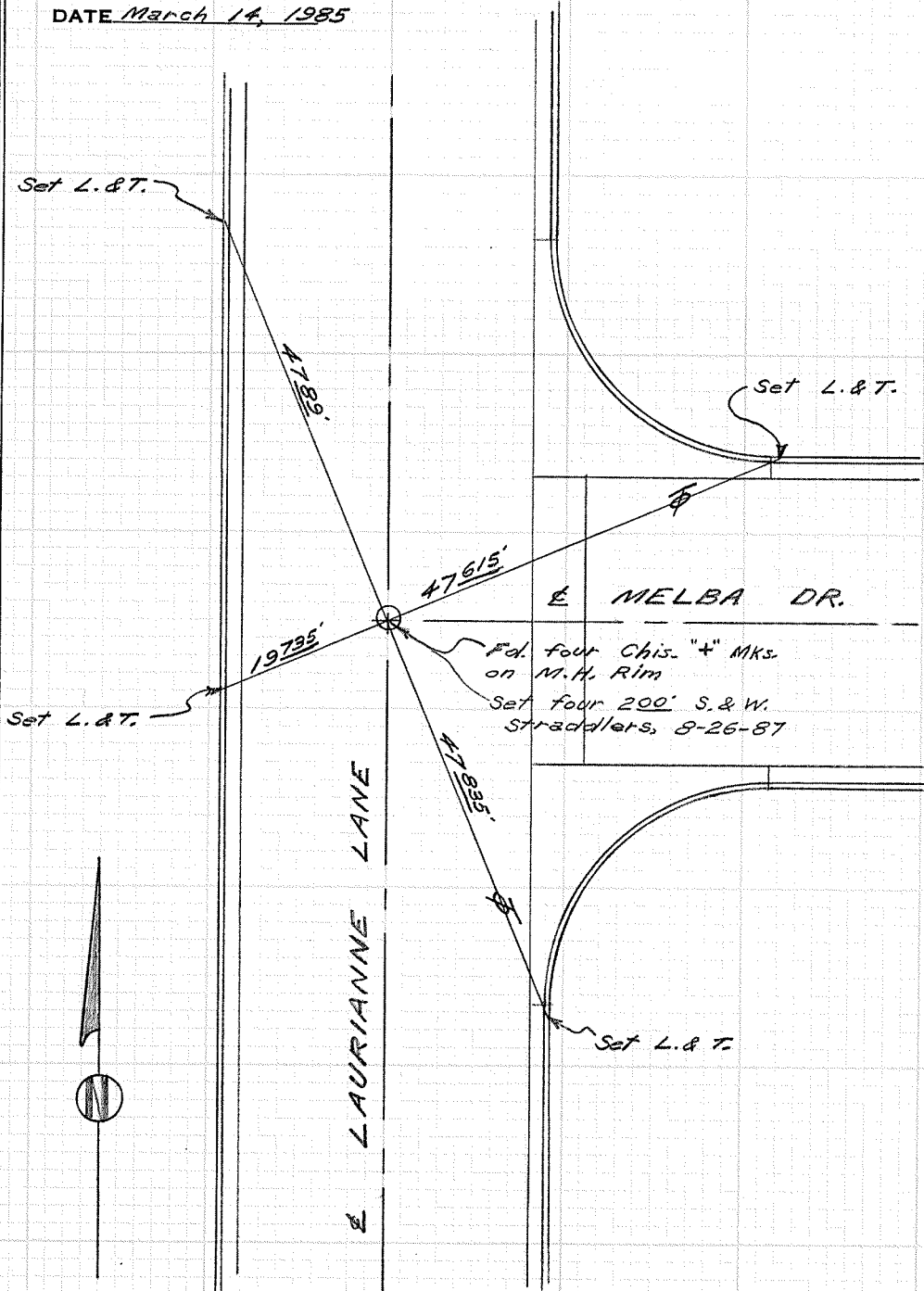

CITY OF GARDEN GROVE, CALIFORNIA

SURVEY OF *Maureen Dr. & Laurianne Ln.* T B NO. *5* PAGE *71*

SURVEY BY *Prickett & Party* TRACT NO. *2623*

DATE *March 15, 1985*

SURVEYORS SERVICE COMPANY, COSTA MESA - STOCK NO. 411

DO NOT EXTEND NOTES THIS SIDE OF LINE

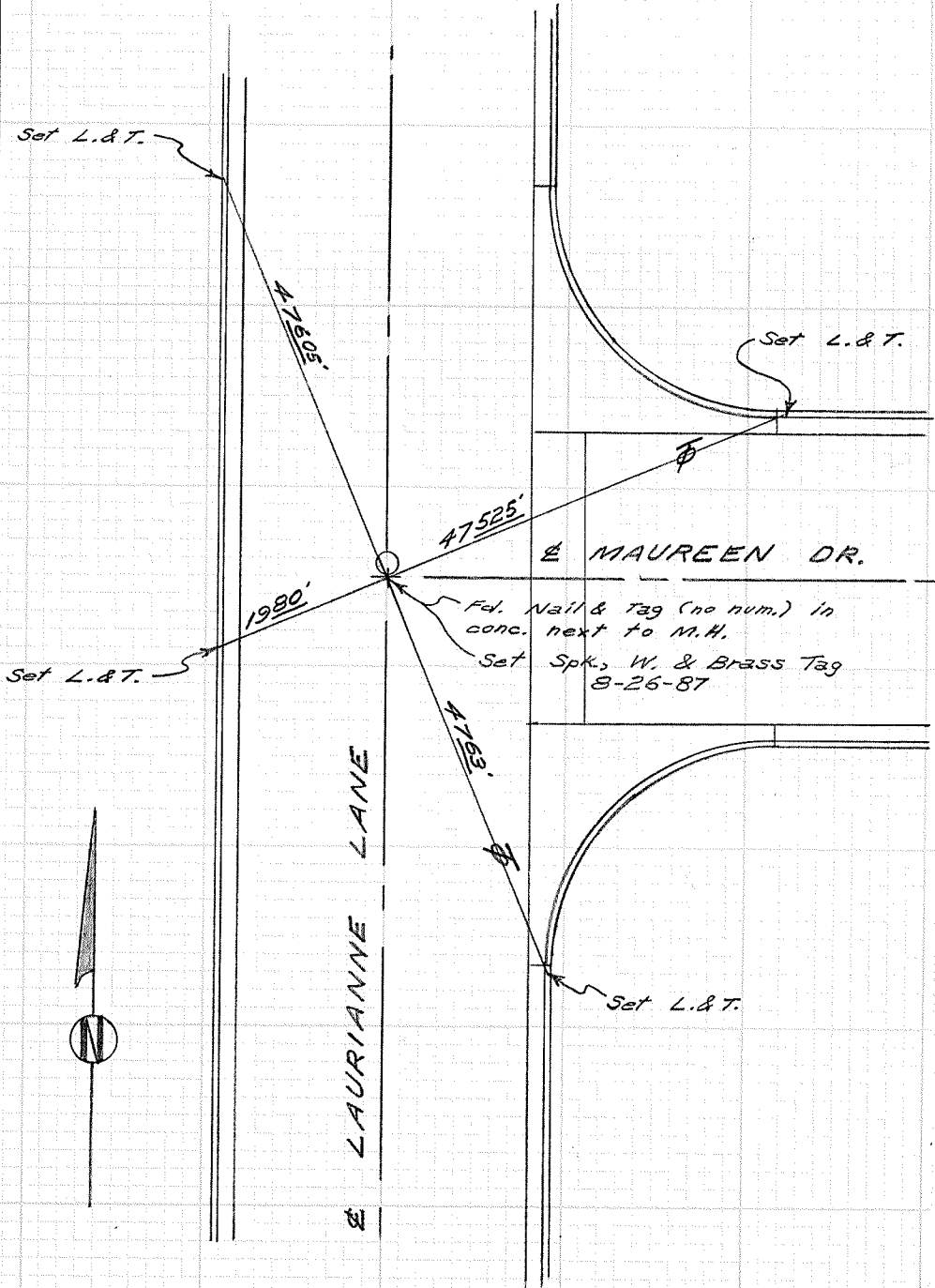



CITY OF GARDEN GROVE, CALIFORNIA

SURVEY OF *Maureen Dr. & Harcourt Ave.* T B NO. *5* PAGE *72*

SURVEY BY *Prickett & Party* TRACT NO. *2623*

DATE *March 15, 1985*

SURVEYORS SERVICE COMPANY' STA MESA - STOCK NO. 411

DO NOT EXTEND NOTES THIS SIDE OF LINE

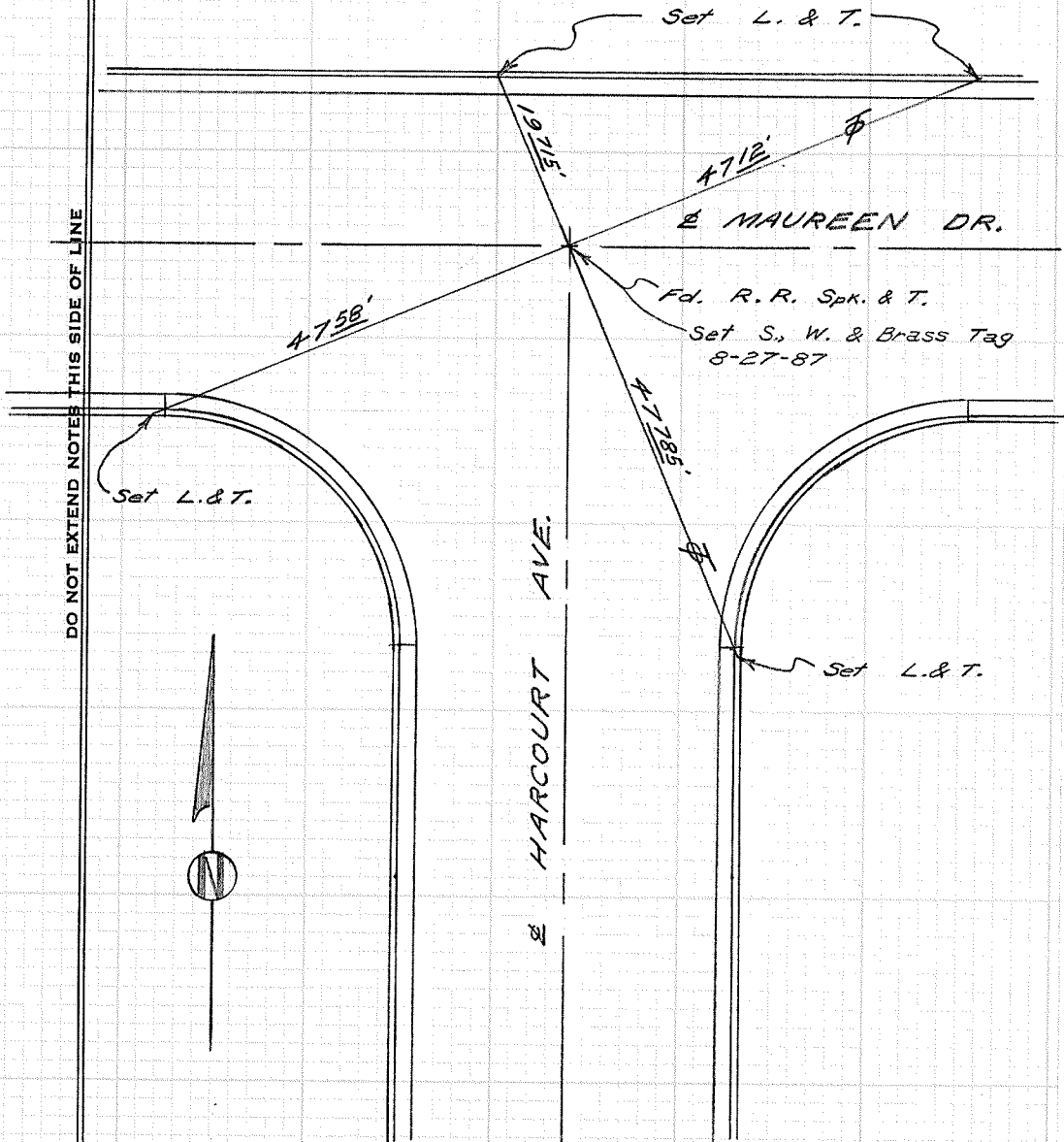

CITY OF GARDEN GROVE, CALIFORNIA

SURVEY OF *Maureen Dr & Alley w/o Gilbert* B NO. *5* PAGE *73*

SURVEY BY *Prickett & Party* TRACT NO. *2623*

DATE *March 15, 1985*

SURVEYORS SERVICE COMPANY  
OSTA MESA - STOCK NO. 411

DO NOT EXTEND NOTES THIS SIDE OF LINE

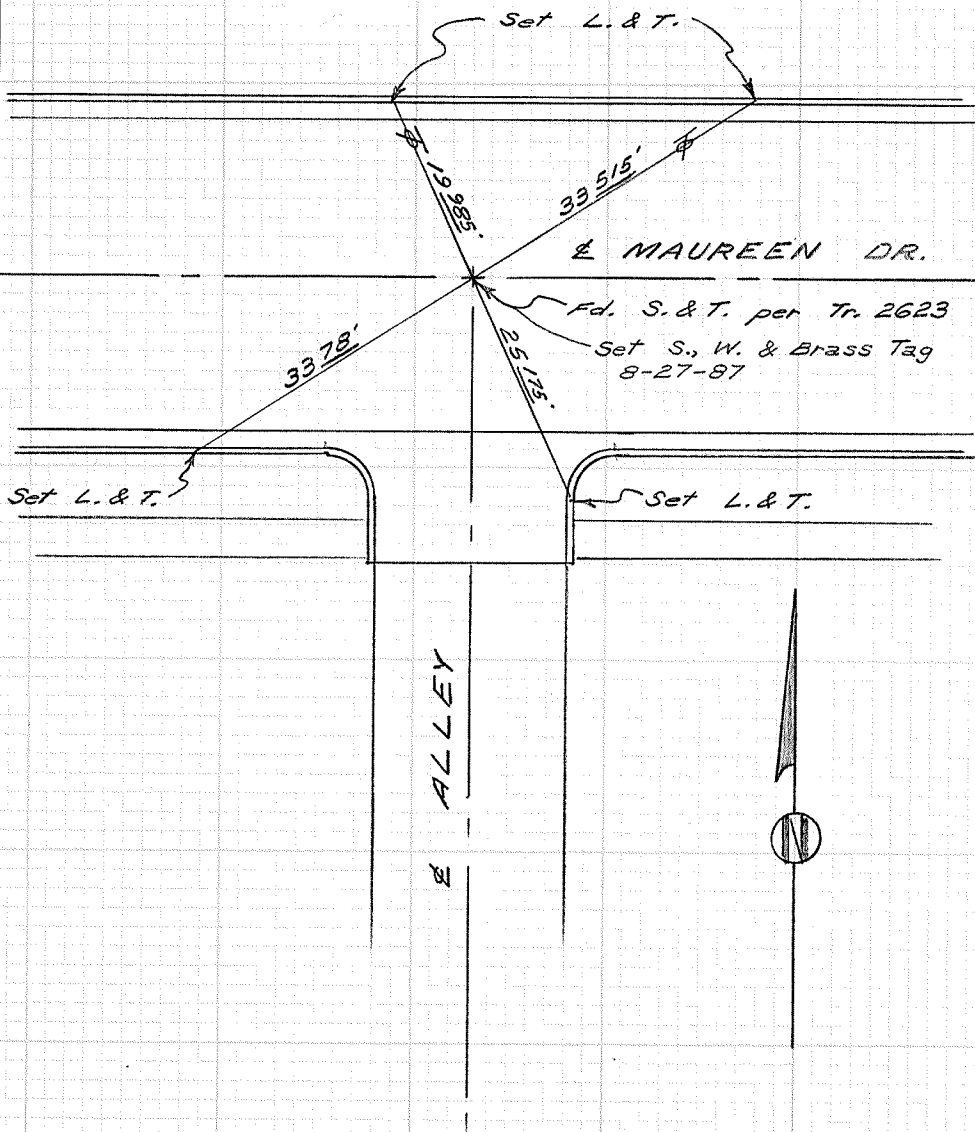

CITY OF GARDEN GROVE, CALIFORNIA

SURVEY OF *Santa Rita Ave. & Emerald* T B NO. 5 PAGE 74

SURVEY BY *Prickett & Party* TRACT NO. 3629

DATE *March 20, 1985*

SURVEYORS SERVICE COMPANY SANTA MESA - STOCK NO. 411

DO NOT EXTEND NOTES THIS SIDE OF LINE

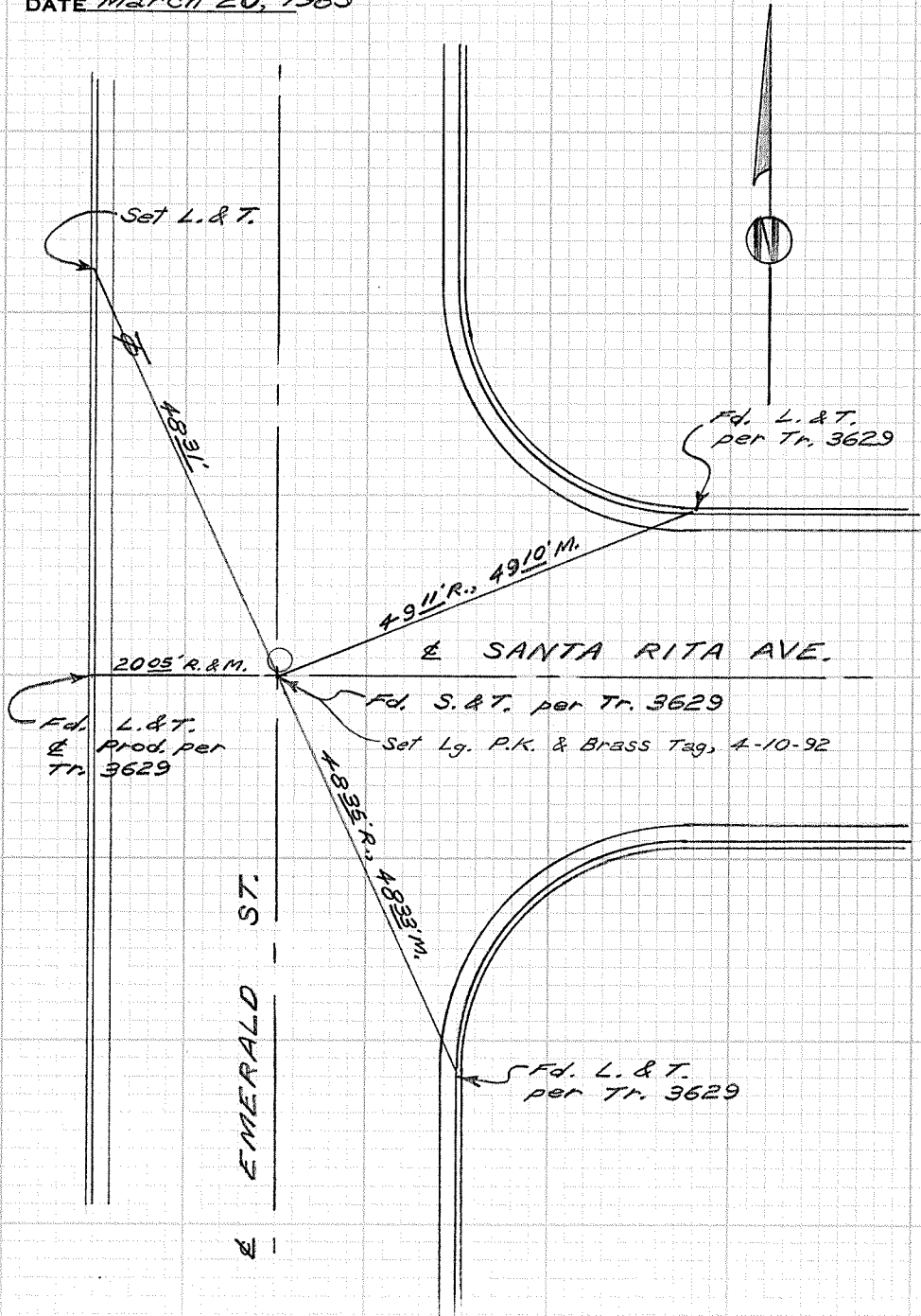

CITY OF GARDEN GROVE, CALIFORNIA

SURVEY OF Santa Rita Ave. & Turquoise T B NO. 5 PAGE 75

SURVEY BY Prickett & Party TRACT NO. 3629

DATE March 20, 1985

SURVEYORS SERVICE COMPANY' SANTA MESA - STOCK NO. 411

DO NOT EXTEND NOTES THIS SIDE OF LINE

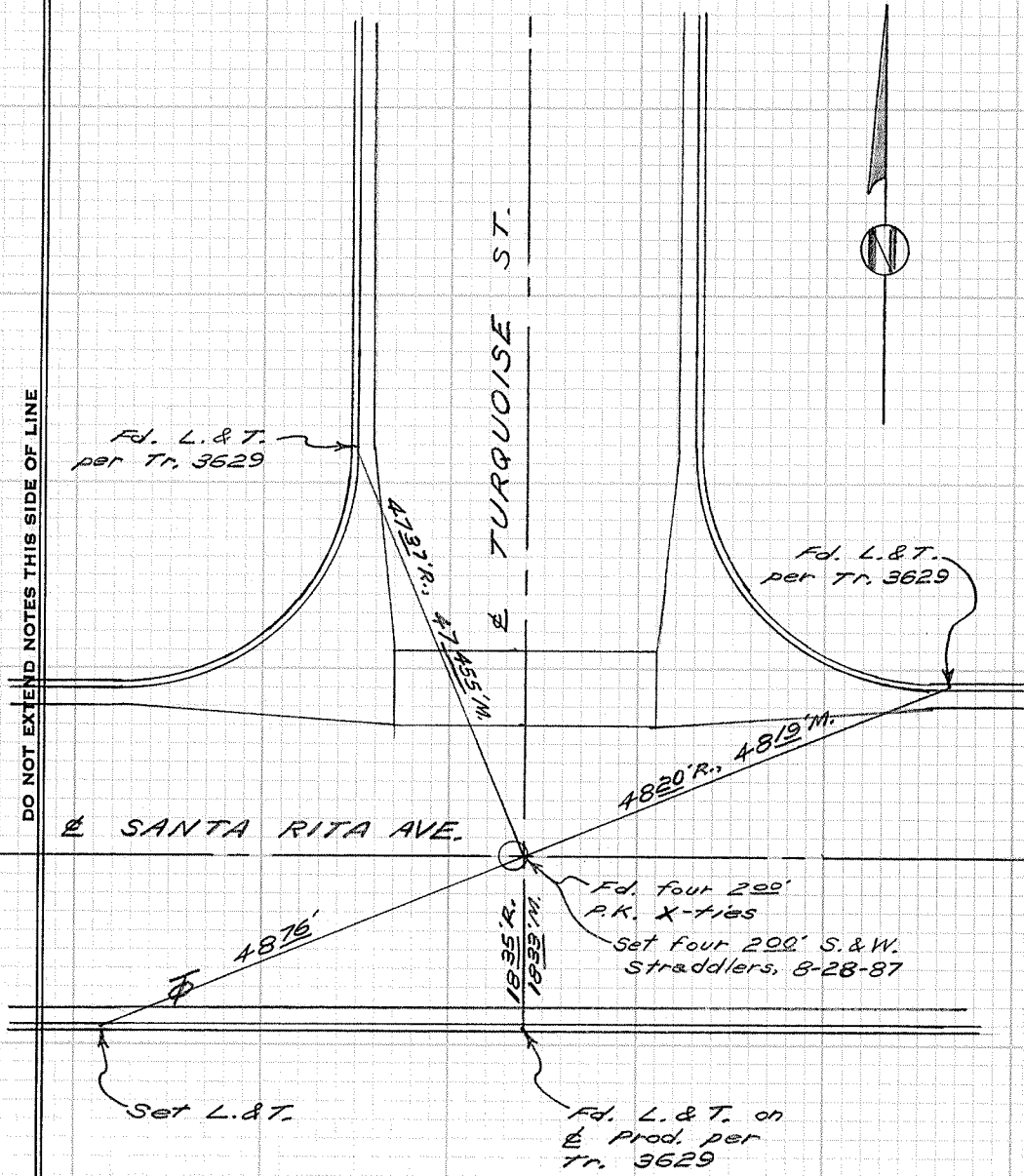

CITY OF GARDEN GROVE, CALIFORNIA

SURVEY OF *Santa Rita Ave. & Garnet Cir.* T B NO. 5 PAGE 76

SURVEY BY *Prickett & Party* TRACT NO. 3629

DATE *March 20, 1985*

SURVEYORS SERVICE COMPANY' STA MESA - STOCK NO. 411

DO NOT EXTEND NOTES THIS SIDE OF LINE

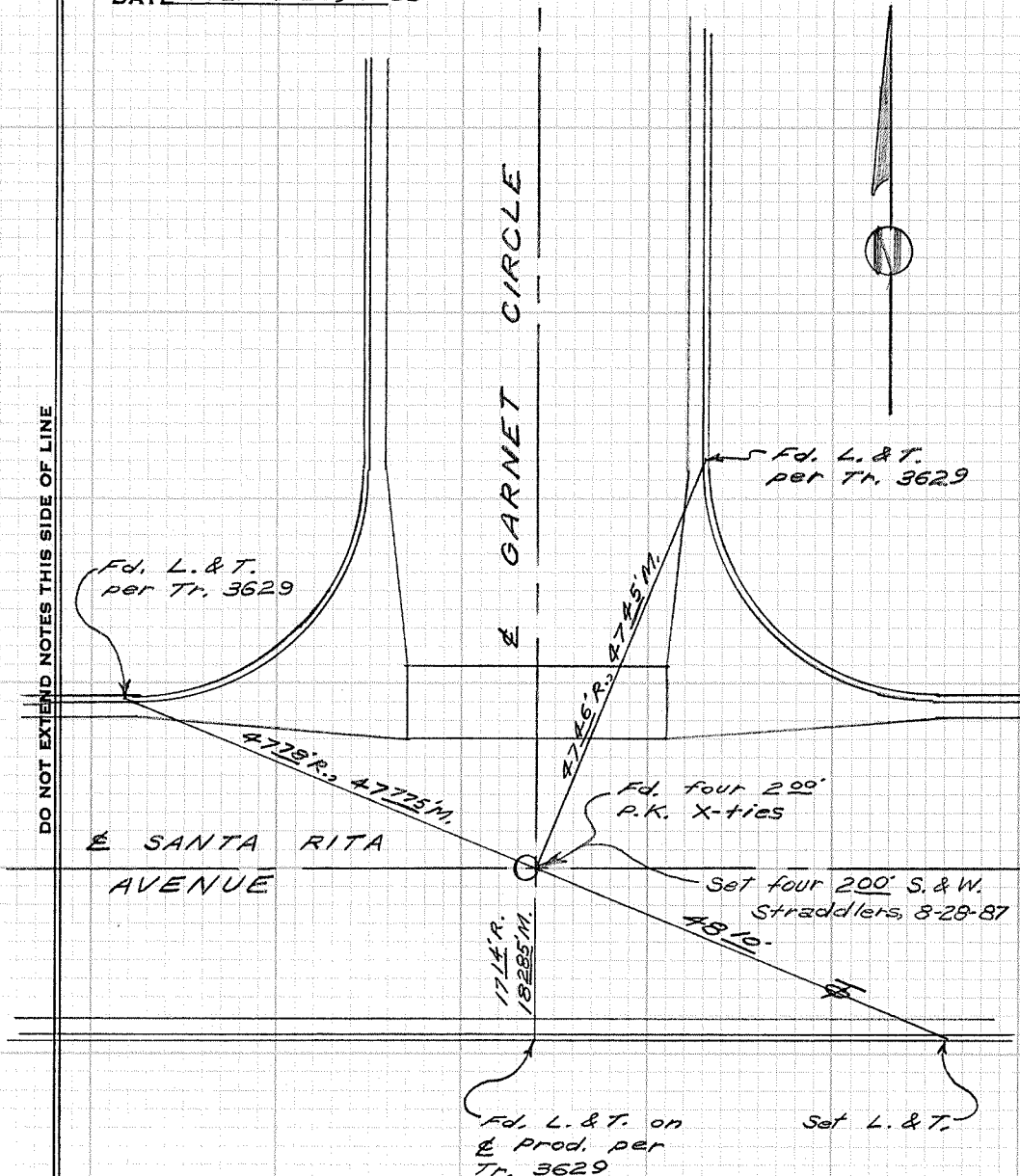

CITY OF GARDEN GROVE, CALIFORNIA

SURVEY OF *Santa Rita Ave. & Topaz Cir.* T B NO. 5 PAGE 77

SURVEY BY *Prickett & Palty* TRACT NO. 3630

DATE *March 22, 1985*

SURVEYORS SERVICE COMPANY  
MESA - STOCK NO. 411

DO NOT EXTEND NOTES THIS SIDE OF LINE

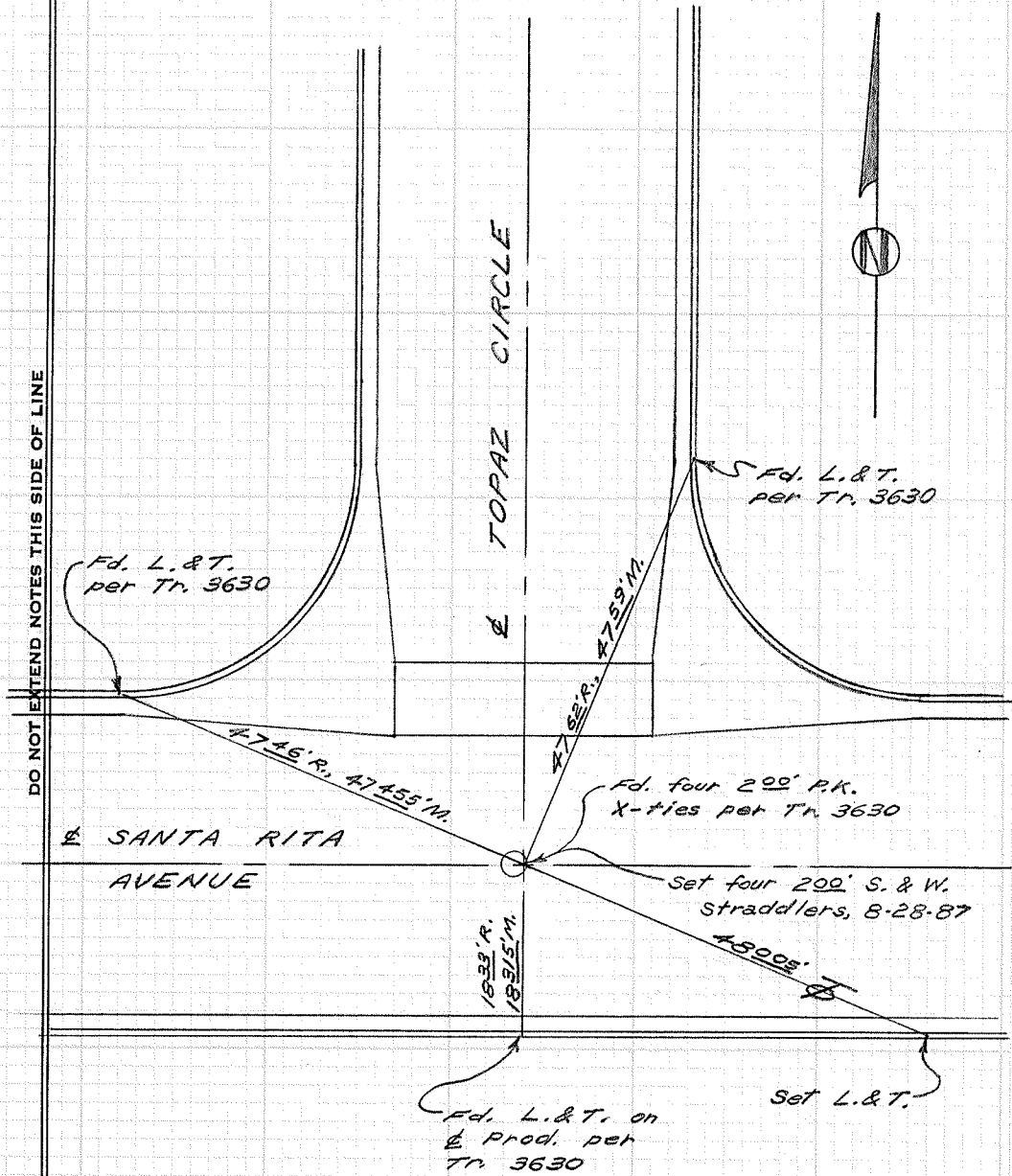

CITY OF GARDEN GROVE, CALIFORNIA

SURVEY OF *Santa Rita Ave. & Amethyst St.* T B NO. 5 PAGE 78

SURVEY BY *Prickett & Party* TRACT NO. 3630

DATE *March 22, 1985*

SURVEYORS SERVICE COMPANY  
MESA - STOCK NO. 411

DO NOT EXTEND NOTES THIS SIDE OF LINE

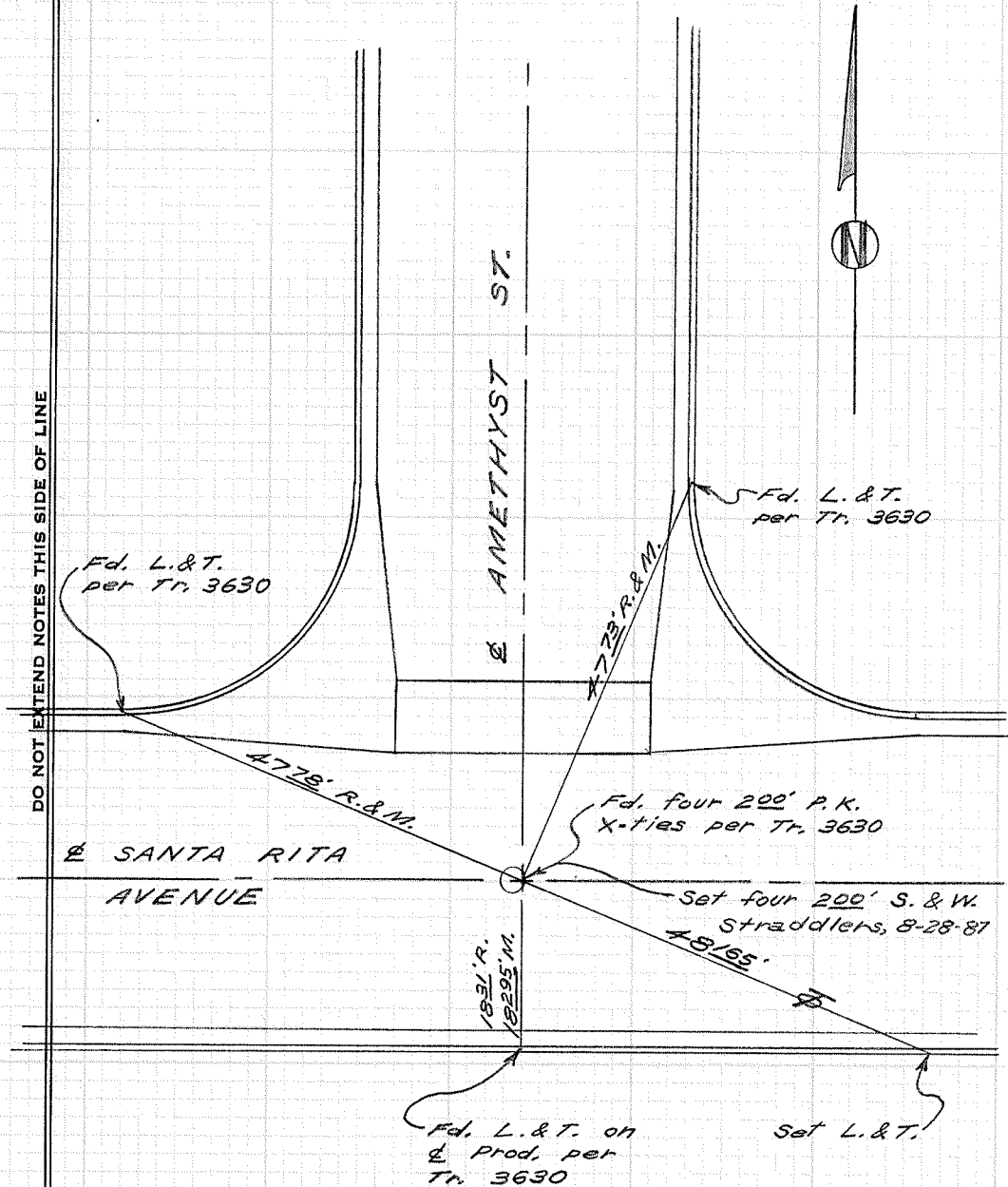

CITY OF GARDEN GROVE, CALIFORNIA

SURVEY OF *Santa Rita Ave. & Onyx St.* T B NO. *5* PAGE *79*

SURVEY BY *Prickett & Party* TRACT NO. *3630*

DATE *March 22, 1985*

SURVEYORS SERVICE COMPANY' SANTA MESA - STOCK NO. 411

DO NOT EXTEND NOTES THIS SIDE OF LINE

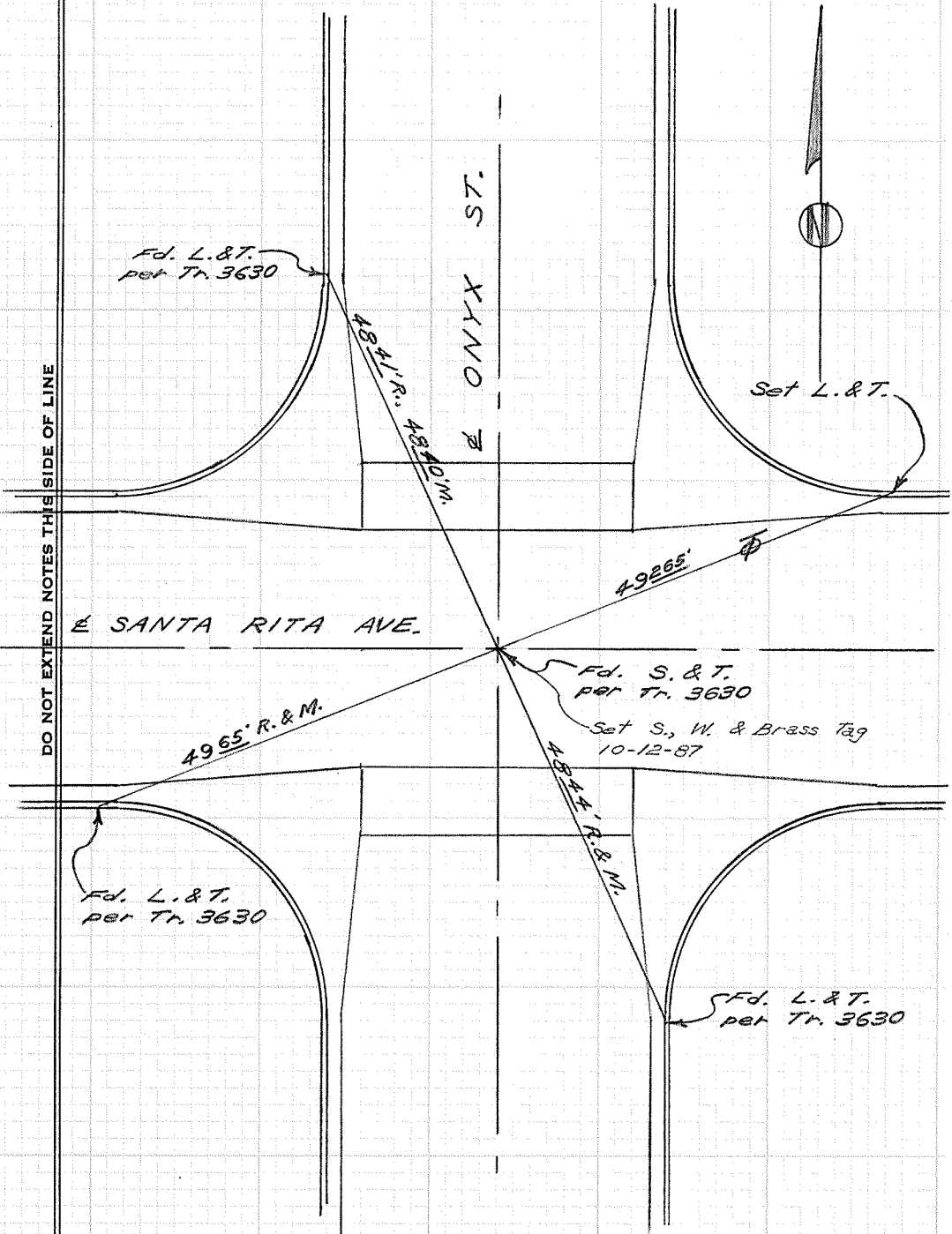



CITY OF GARDEN GROVE, CALIFORNIA

SURVEY OF *Santa Catalina & Onyx St.* T B NO. *5* PAGE *80*

SURVEY BY *Prickett & Party* TRACT NO. *3630*

DATE *March 22, 1985*

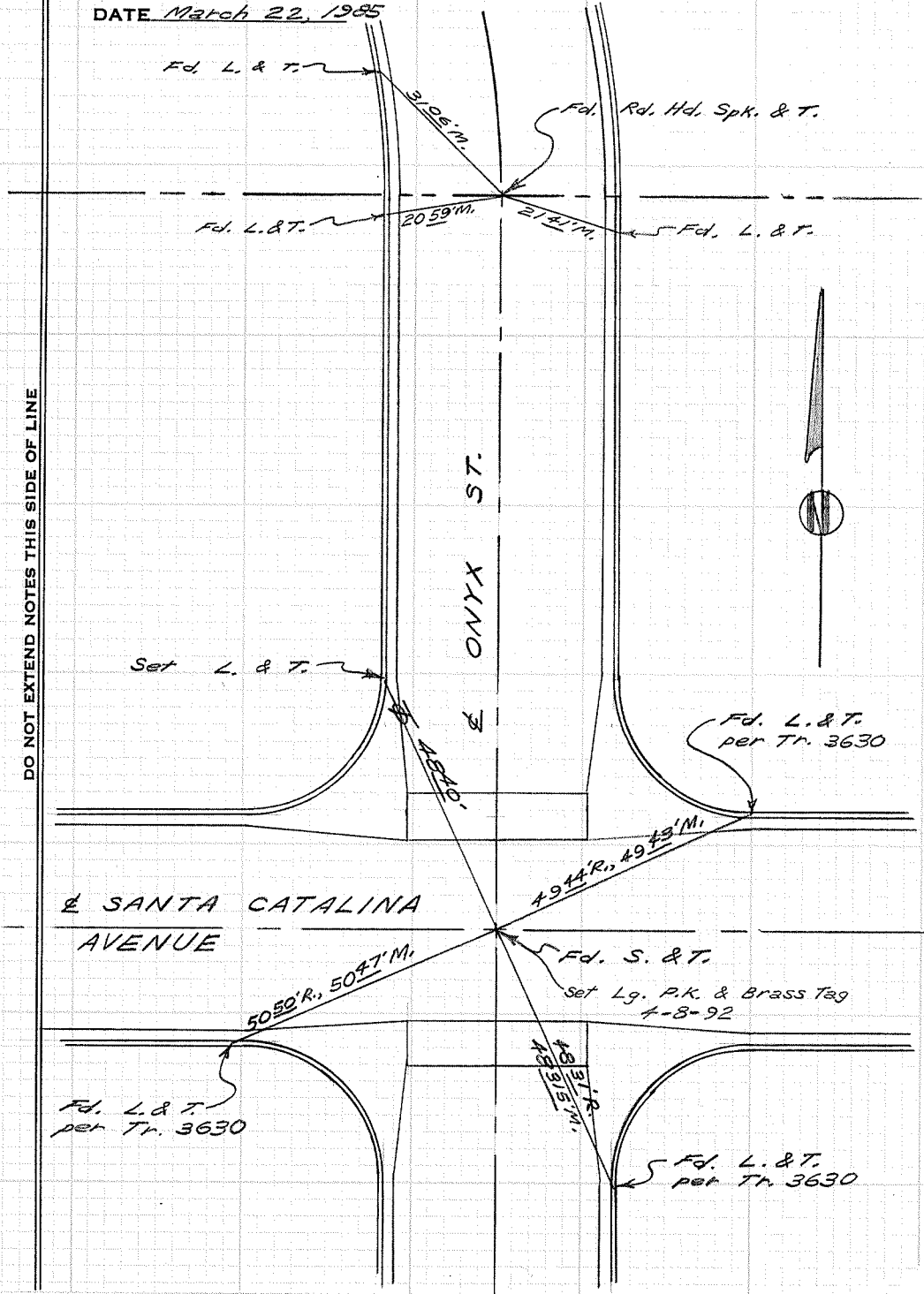

SURVEYORS SERVICE COMPANY, SANTA MESA - STOCK NO. 411

CITY OF GARDEN GROVE, CALIFORNIA

SURVEY OF Santa Rita & Wutzke St. T B NO. 5 PAGE 81

SURVEY BY Prickett & Party TRACT NO. 3666

DATE March 26, 1985

SURVEYORS SERVICE COMPANY  
OSTA MESA - STOCK NO. 411

DO NOT EXTEND NOTES THIS SIDE OF LINE



Fd. L. & T.  
per Tr. 3666

E WUTZKE ST.

473.1 R. & 475.1 M.

E SANTA RITA AVE.

1824.1 R. & M.

Fd. L. & T.  
on & Prod.  
per Tr. 3666

651.8 R. & M.  
85-123

Fd. S. & T.  
per Tr. 3666

Set S, W. &  
Brass Tag  
10-14-87

473.1

Fd. L. & T.  
per Tr. 3666

Set L. & T.

CITY OF GARDEN GROVE, CALIFORNIA

SURVEY OF *Santa Rita & Wutzke St.* T B NO. 5 PAGE 82

SURVEY BY *Prickett & Parly* TRACT NO. 3666

DATE *March 26, 1985*

SURVEYORS SERVICE COMPANY' JSTA MESA - STOCK NO. 411

DO NOT EXTEND NOTES THIS SIDE OF LINE

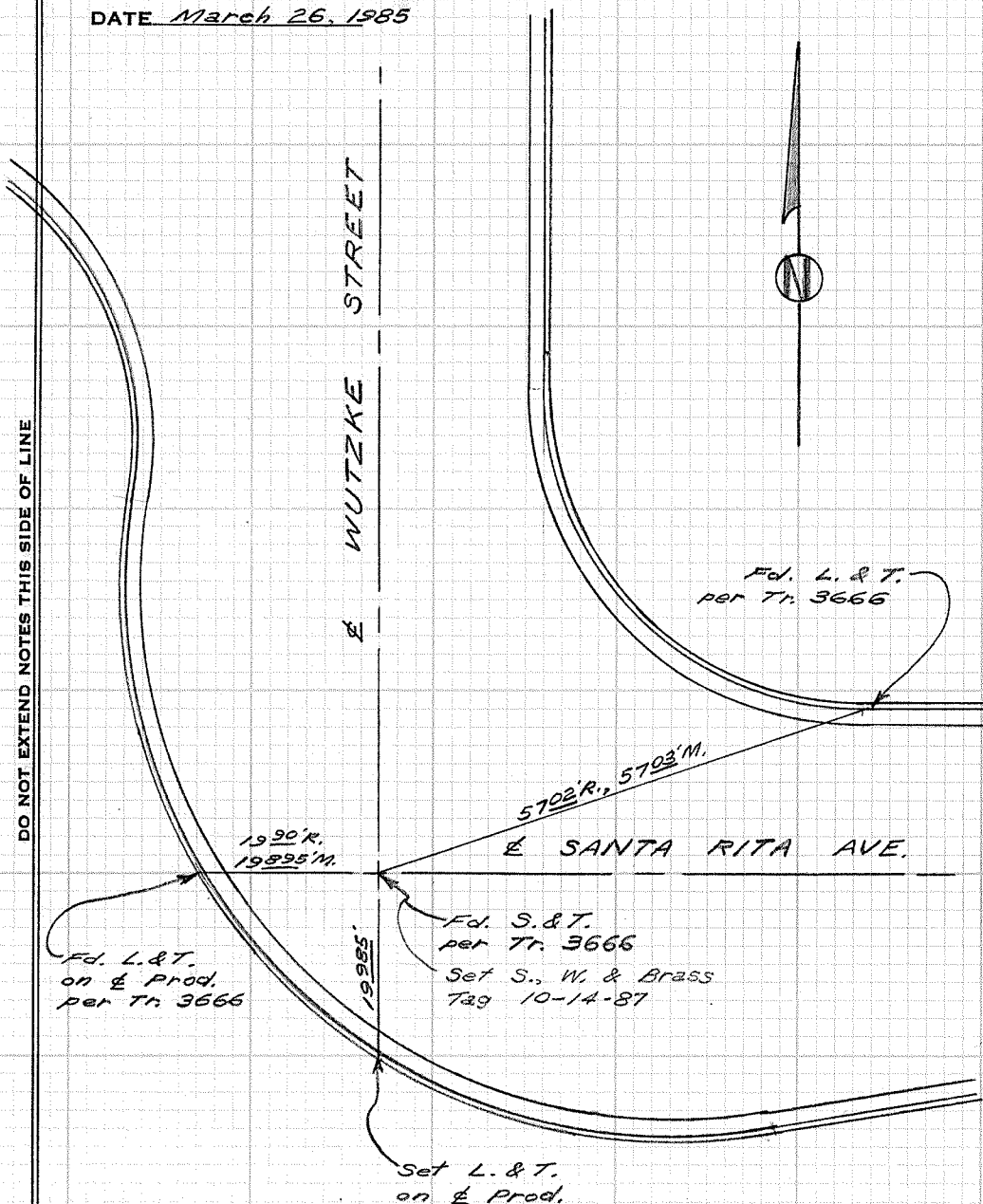

CITY OF GARDEN GROVE, CALIFORNIA

SURVEY OF *Santa Rita & Carlotta St.* T B NO. 5 PAGE 83

SURVEY BY *Prickett & Party* TRACT NO. 3666

DATE *March 26, 1985*

SURVEYORS SERVICE COMPANY' ISTA MESA - STOCK NO. 411

DO NOT EXTEND NOTES THIS SIDE OF LINE

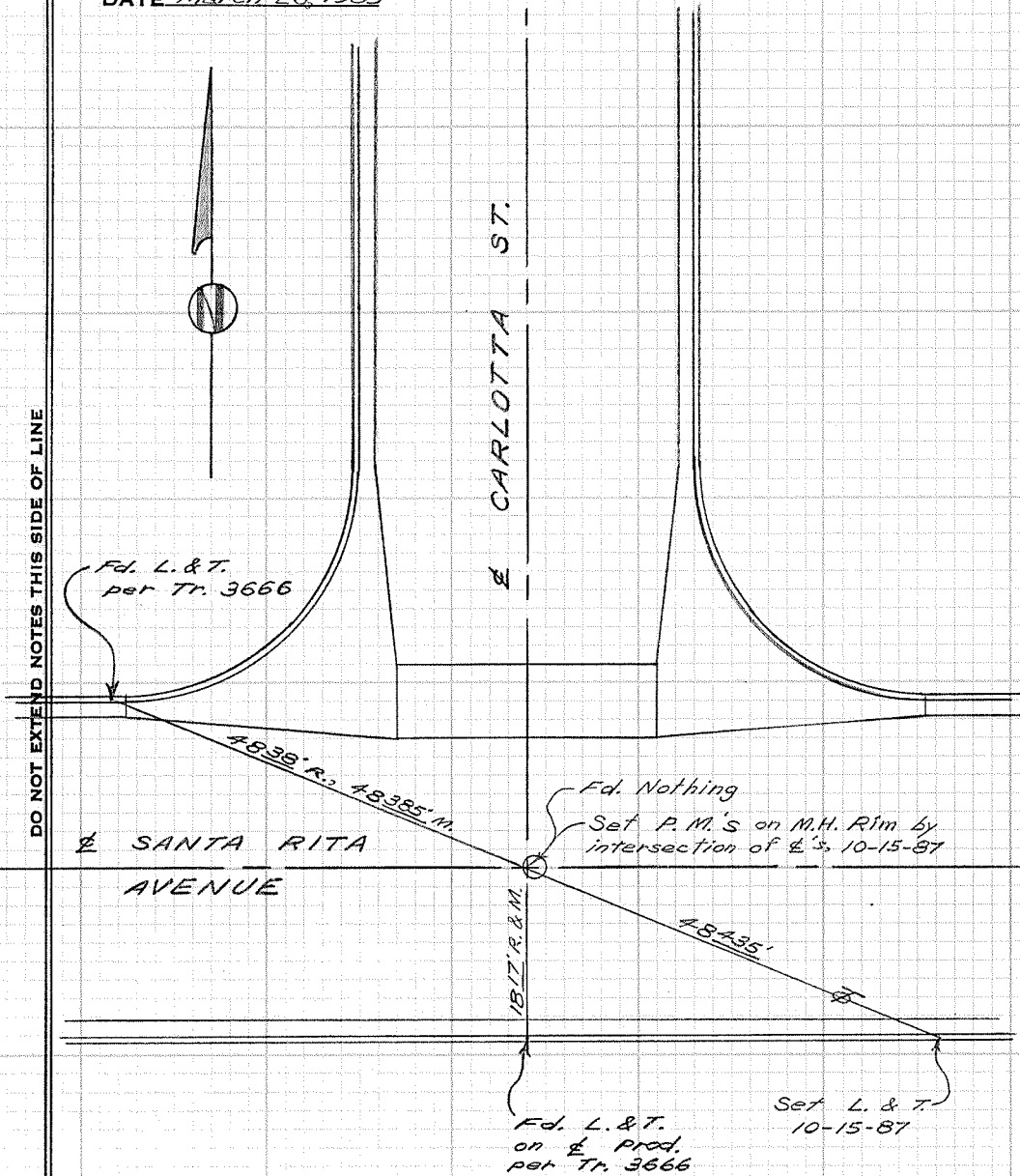

CITY OF GARDEN GROVE, CALIFORNIA

SURVEY OF *Santa Rita & Canter Circle* T B NO. *5* PAGE *84*

SURVEY BY *Prickett & Party* TRACT NO. *2846*

DATE *March 26, 1985*

SURVEYORS SERVICE COMPANY' ISTA MESA - STOCK NO. 411

DO NOT EXTEND NOTES THIS SIDE OF LINE

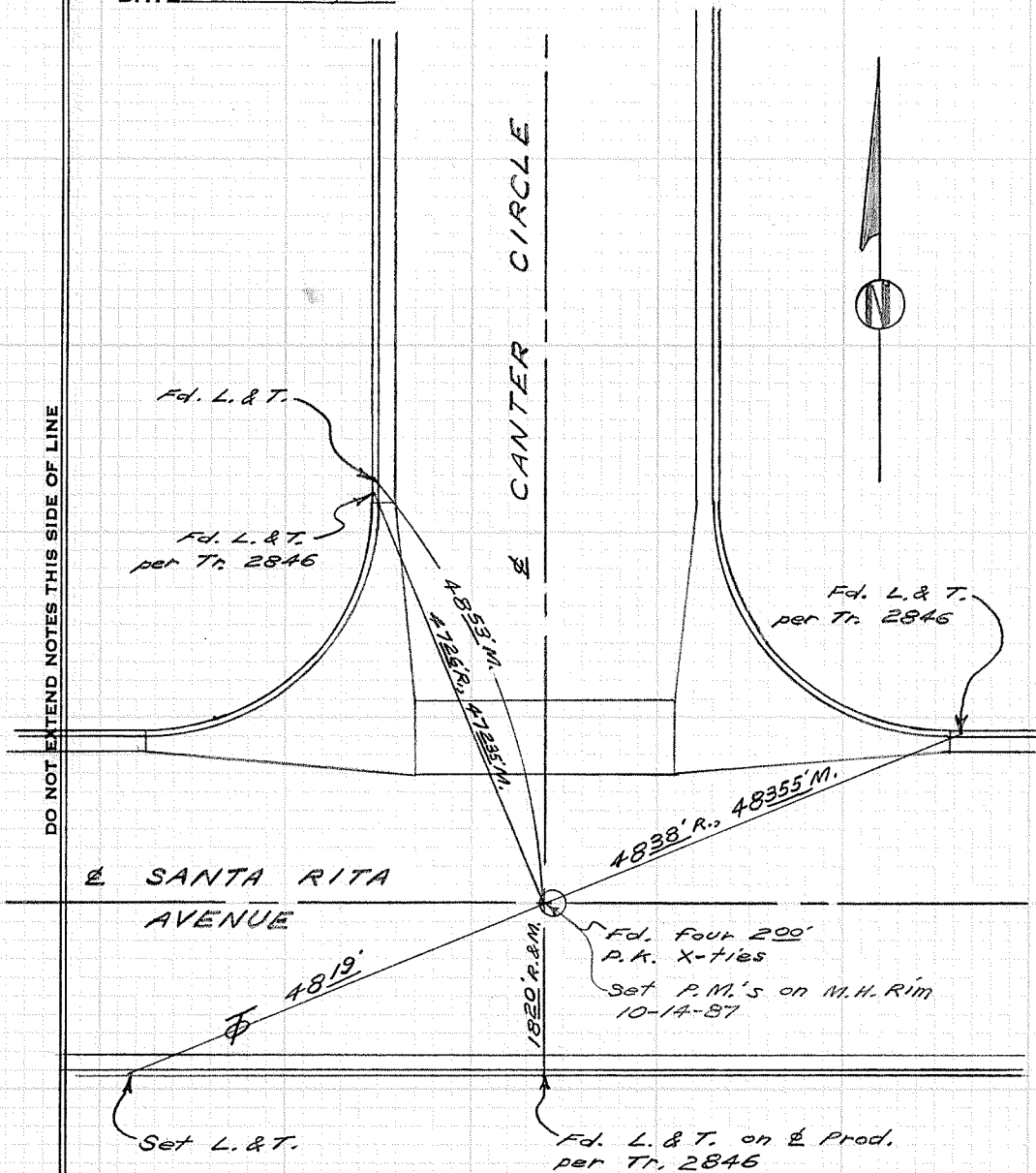

CITY OF GARDEN GROVE, CALIFORNIA

SURVEY OF *Santa Rita & Weaver Circle* T B NO. 5 PAGE 85

SURVEY BY *Prickett & Party* TRACT NO. 2846

DATE *March 26, 1985*

SURVEYORS SERVICE COMPANY, SANTA MESA - STOCK NO. 411

DO NOT EXTEND NOTES THIS SIDE OF LINE

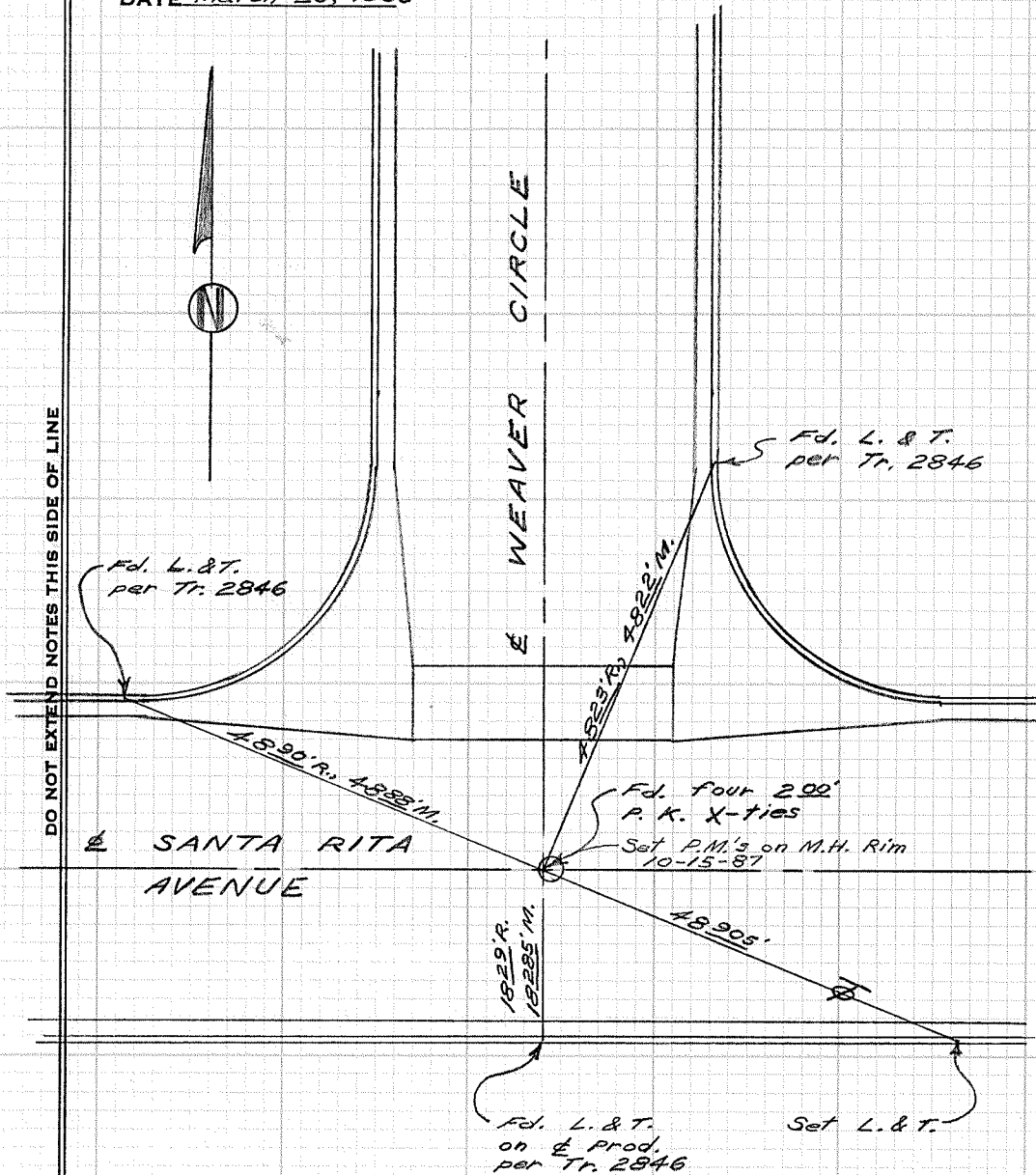

CITY OF GARDEN GROVE, CALIFORNIA

SURVEY OF *Santa Rita & Lamplighter* T B NO. 5 PAGE 86

SURVEY BY *Prickett & Party* TRACT NO. 3667

DATE *March 26, 1985*

SURVEYORS SERVICE COMPANY' ) STA MESA - STOCK NO. 411

DO NOT EXTEND NOTES THIS SIDE OF LINE

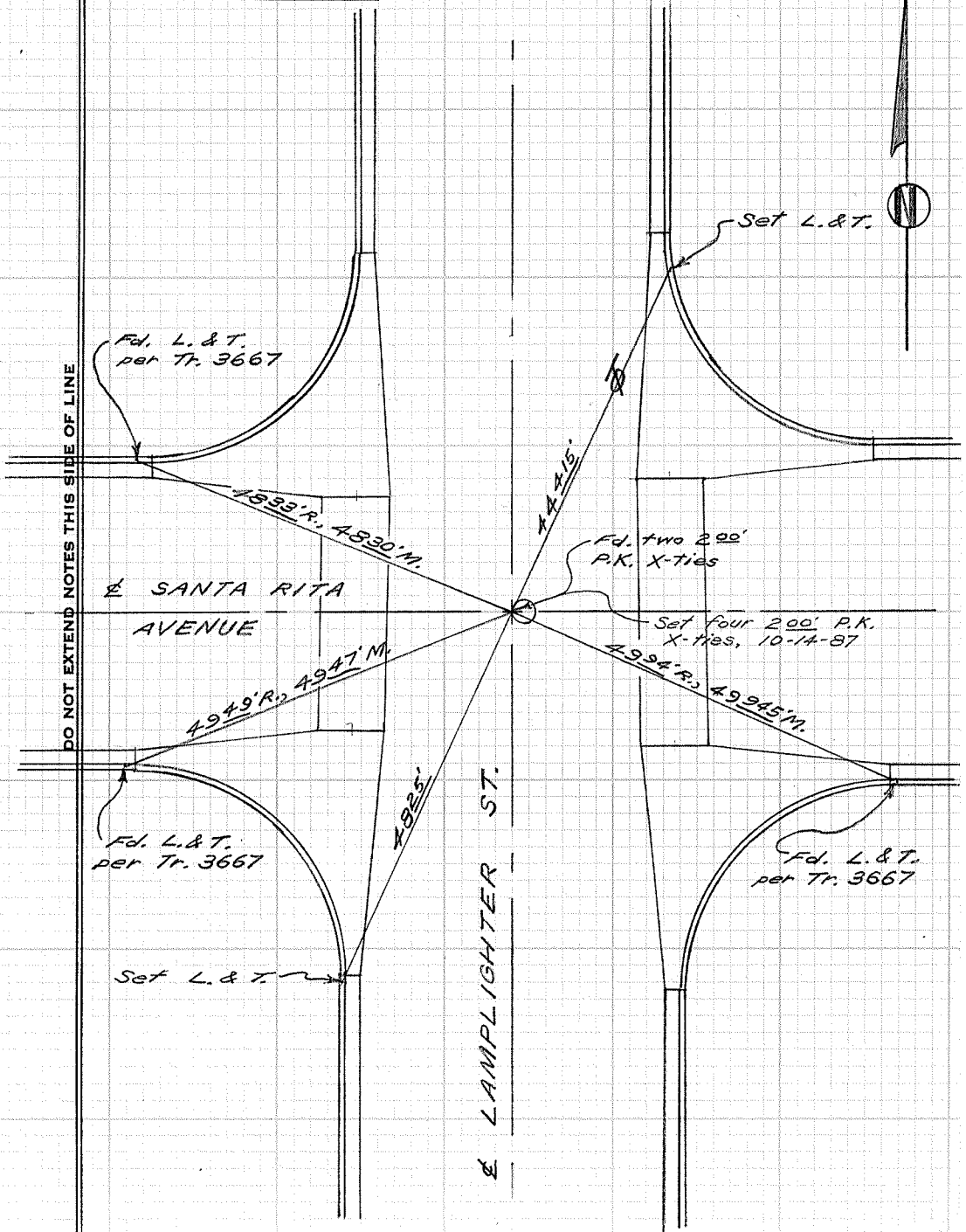

CITY OF GARDEN GROVE, CALIFORNIA

SURVEY OF *Santa Rita & Scandia St.* T B NO. *5* PAGE *87*

SURVEY BY *Prickett & Party* TRACT NO. *3667*

DATE *March 29, 1985*

SURVEYORS SERVICE COMPANY' STA MESA - STOCK NO. 411

DO NOT EXTEND NOTÉS THIS SIDE OF LINE

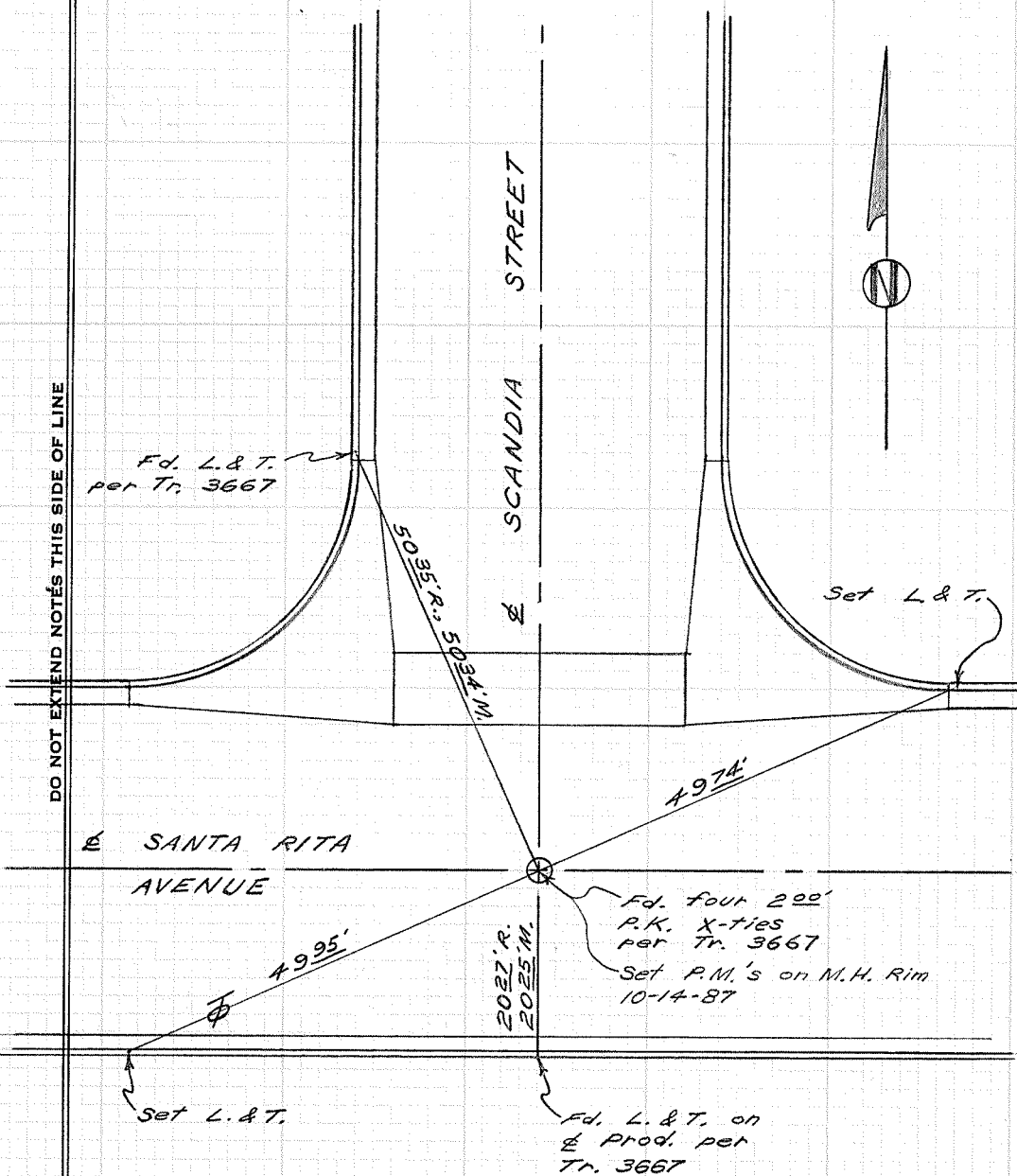



CITY OF GARDEN GROVE, CALIFORNIA

SURVEY OF Santa Rita E. of Scandia T B NO. 5 PAGE 88

SURVEY BY Prickett & Party TRACT NO. 3667

DATE March 29, 1985

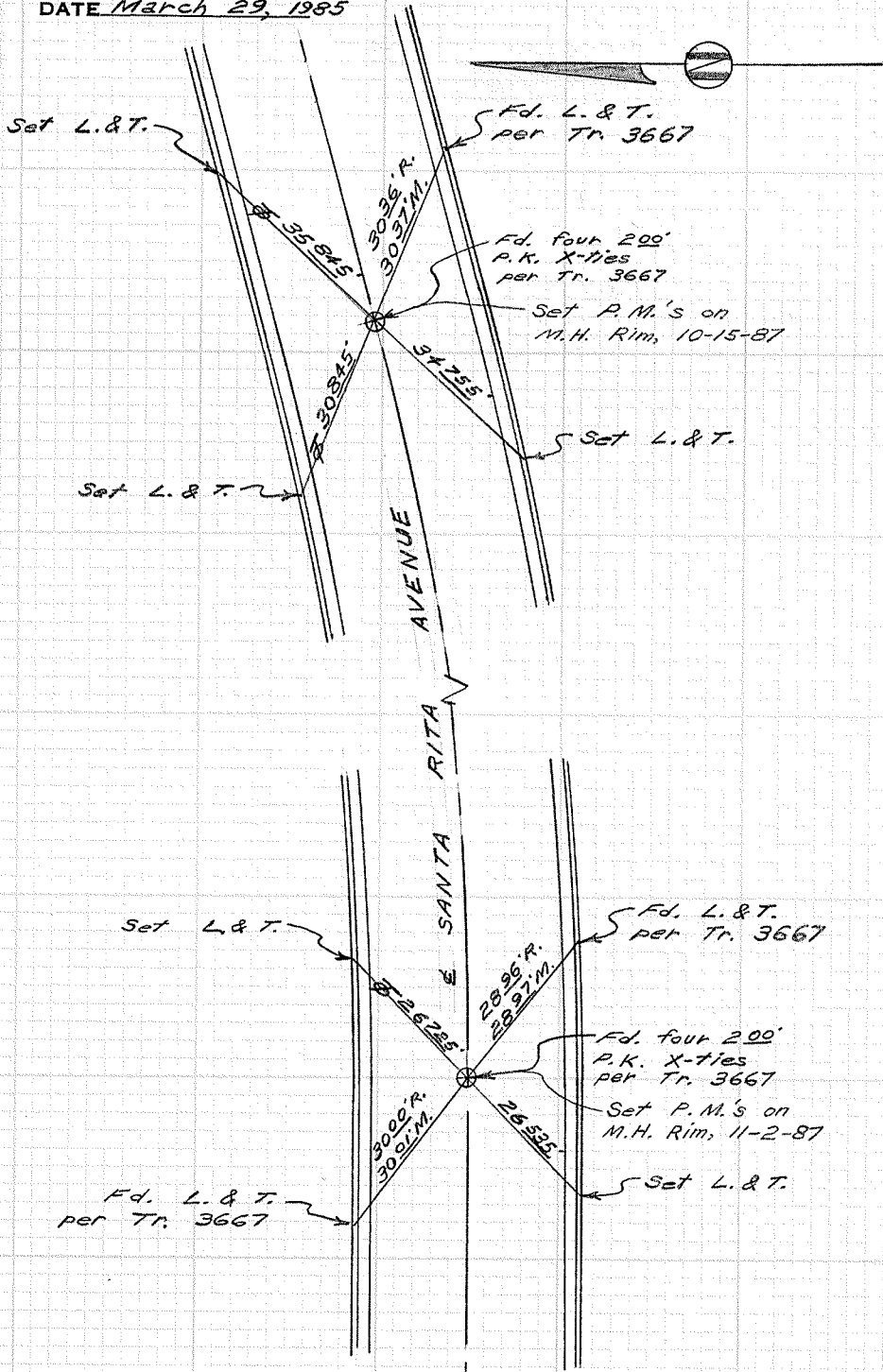

SURVEYORS SERVICE COMPANY COSTA MESA - STOCK NO. 411

DO NOT EXTEND NOTES THIS SIDE OF LINE

CITY OF GARDEN GROVE, CALIFORNIA

SURVEY OF Santa Rita & Wild Goose St. T B NO. 5 PAGE 89

SURVEY BY Prickett & Party TRACT NO. 3667

DATE March 29, 1985

SURVEYORS SERVICE COMPANY  
STA MESA - STOCK NO. 411

DO NOT EXTEND NOTES THIS SIDE OF LINE

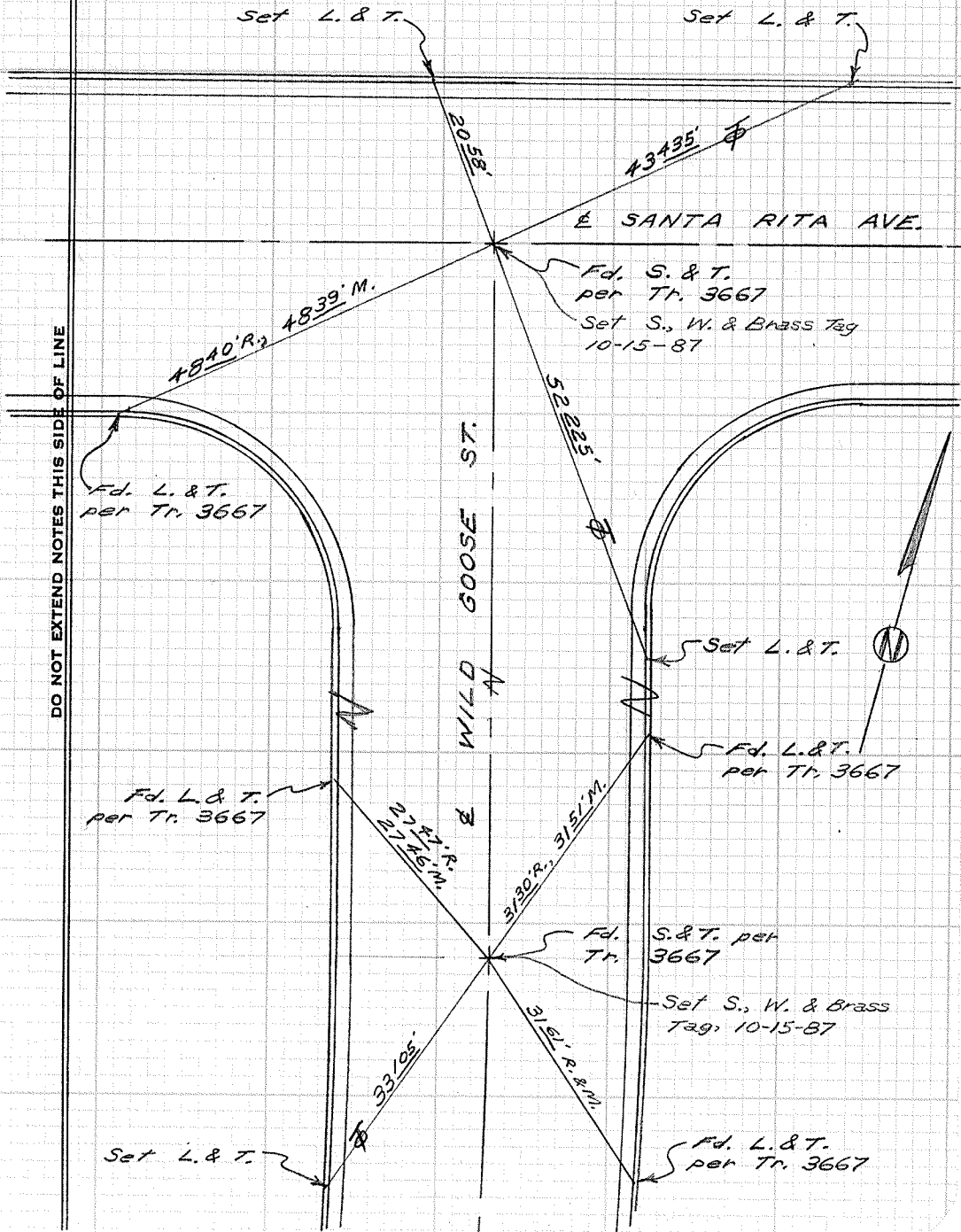

CITY OF GARDEN GROVE, CALIFORNIA

SURVEY OF Santa Rita E. of Wild Goose T B NO. 5 PAGE 90

SURVEY BY Prickett & Parfy TRACT NO. 3667

DATE April 1, 1985

DO NOT EXTEND NOTES THIS SIDE OF LINE

SURVEYORS SERVICE COMPANY SANTA MESA - STOCK NO. 411

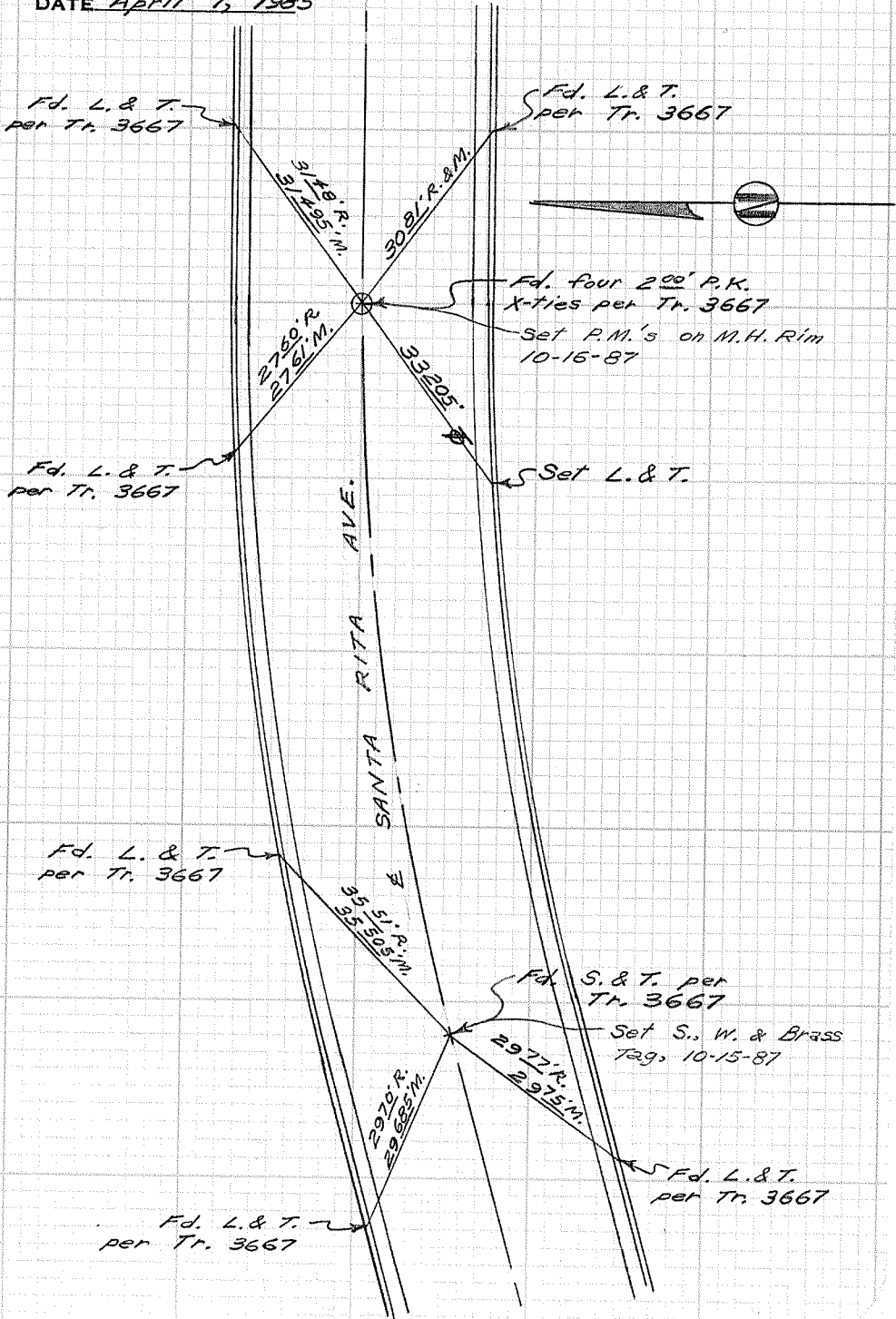

CITY OF GARDEN GROVE, CALIFORNIA

Santa Rita Ave.

SURVEY OF Cul-de-sac W. of Knott St. T B NO. 5 PAGE 91

SURVEY BY Prickett & Party TRACT NO. 3667

DATE April 3, 1985



DO NOT EXTEND NOTES THIS SIDE OF LINE

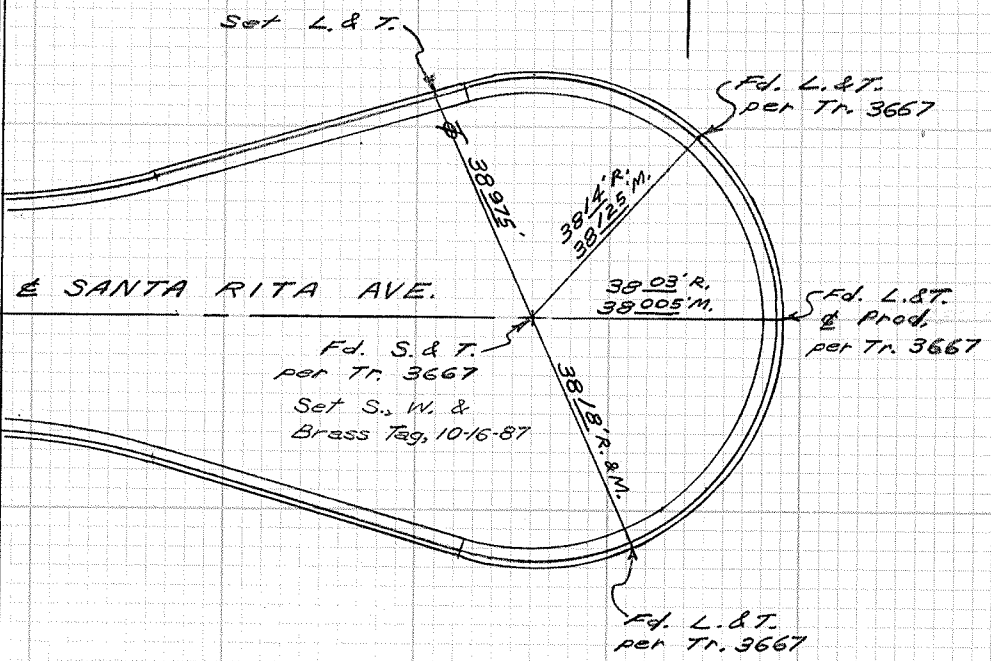

SURVEYORS SERVICE COMPANY' STA MESA - STOCK NO. 411

CITY OF GARDEN GROVE, CALIFORNIA

SURVEY OF Wild Goose N. of Chapman T B NO. 5 PAGE 92

SURVEY BY Prickett & Party TRACT NO. 3667

DATE April 3, 1985

SURVEYORS SERVICE COMPANY, SANTA MESA - STOCK NO. 411

DO NOT EXTEND NOTES THIS SIDE OF LINE

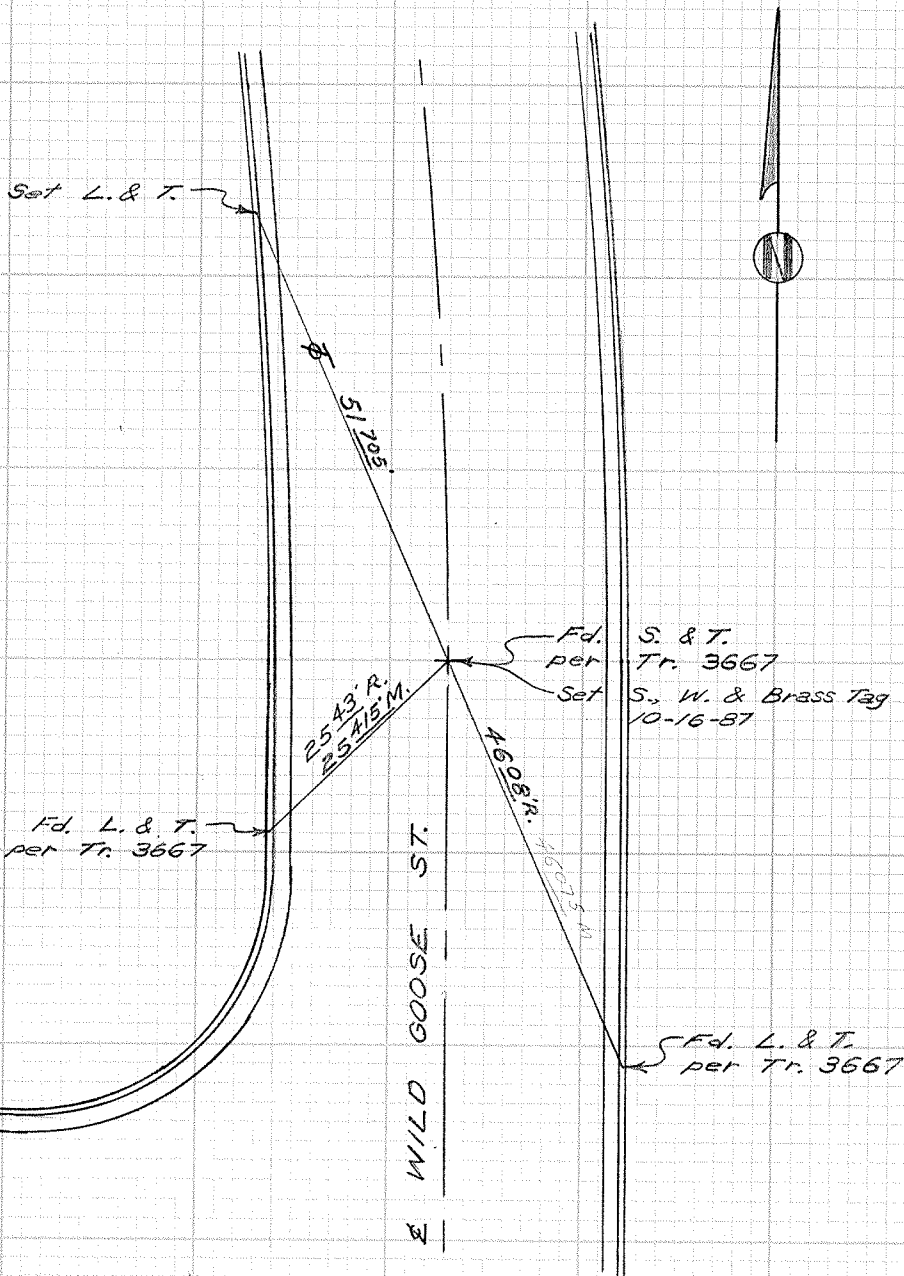

68

CITY OF GARDEN GROVE, CALIFORNIA

SURVEY OF Lamplighter & Santa Barbara T B NO. 5 PAGE 93

SURVEY BY Prickett & Party TRACT NO. 3667

DATE April 3, 1985

SURVEYORS SERVICE COMPANY  
35 STA MESA - STOCK NO. 411

DO NOT EXTEND THIS SIDE OF LINE

Fd. L. & T.  
per Tr. 3667

2742'R.

47415'M.

SANTA BARBARA  
AVENUE

LAMPLIGHTER ST.

Set Sols, W. & Brass  
Tags 10-16-87

Fd. S. & T.  
per Tr. 3667

1813'R.  
18115'M.

Fd. L. & T.  
& Prod. per  
Tr. 3667

4754'R., 47525'M.

Set L. & T.

Fd. L. & T.  
per Tr. 3667

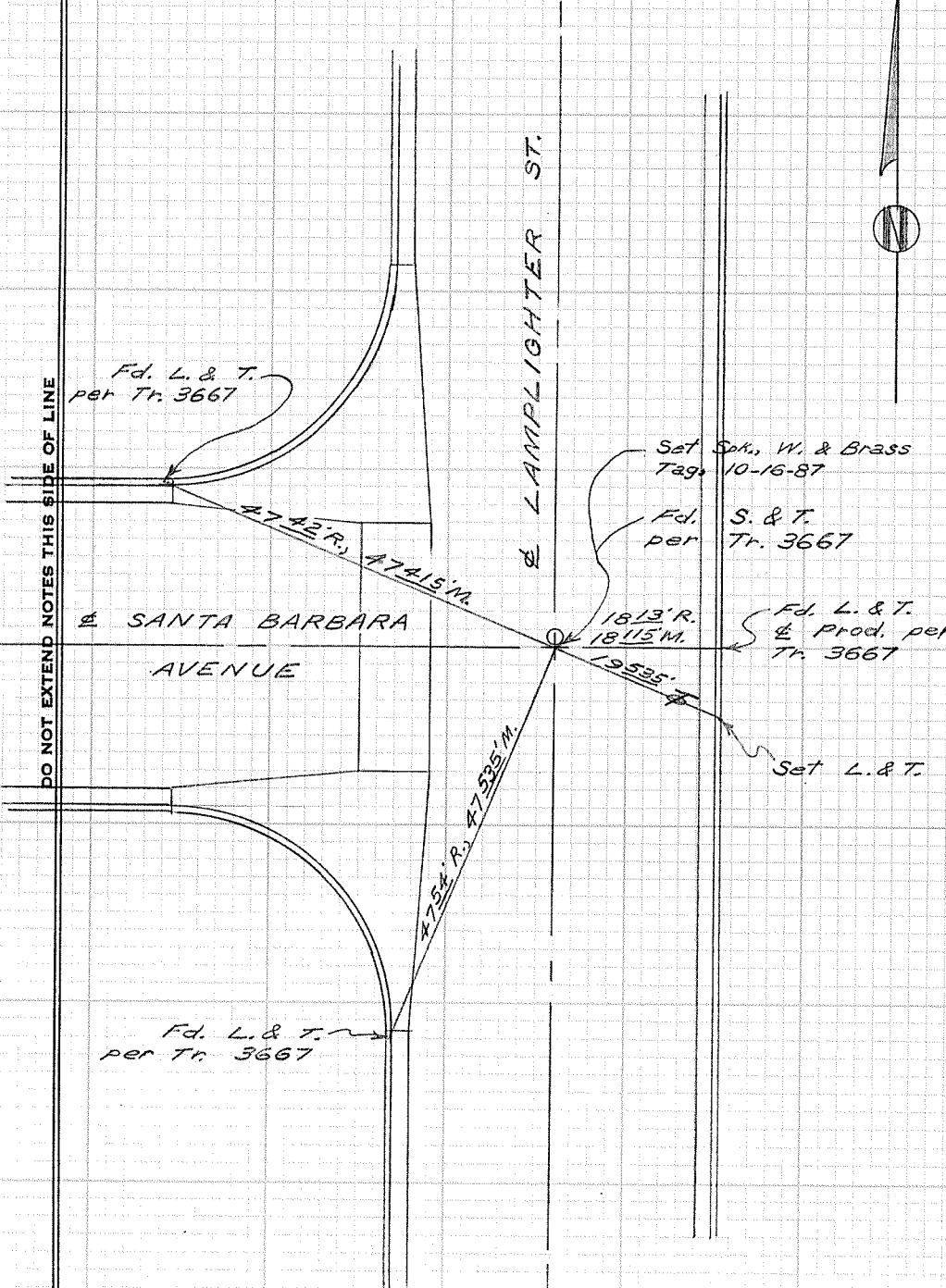

CITY OF GARDEN GROVE, CALIFORNIA

SURVEY OF Stanford Ave. & Canter St. T B NO. 5 PAGE 94

SURVEY BY Prickett & Party TRACT NO. 3804

DATE April 3, 1985

STA MESA - STOCK NO. 411

SURVEYORS SERVICE COMPANY

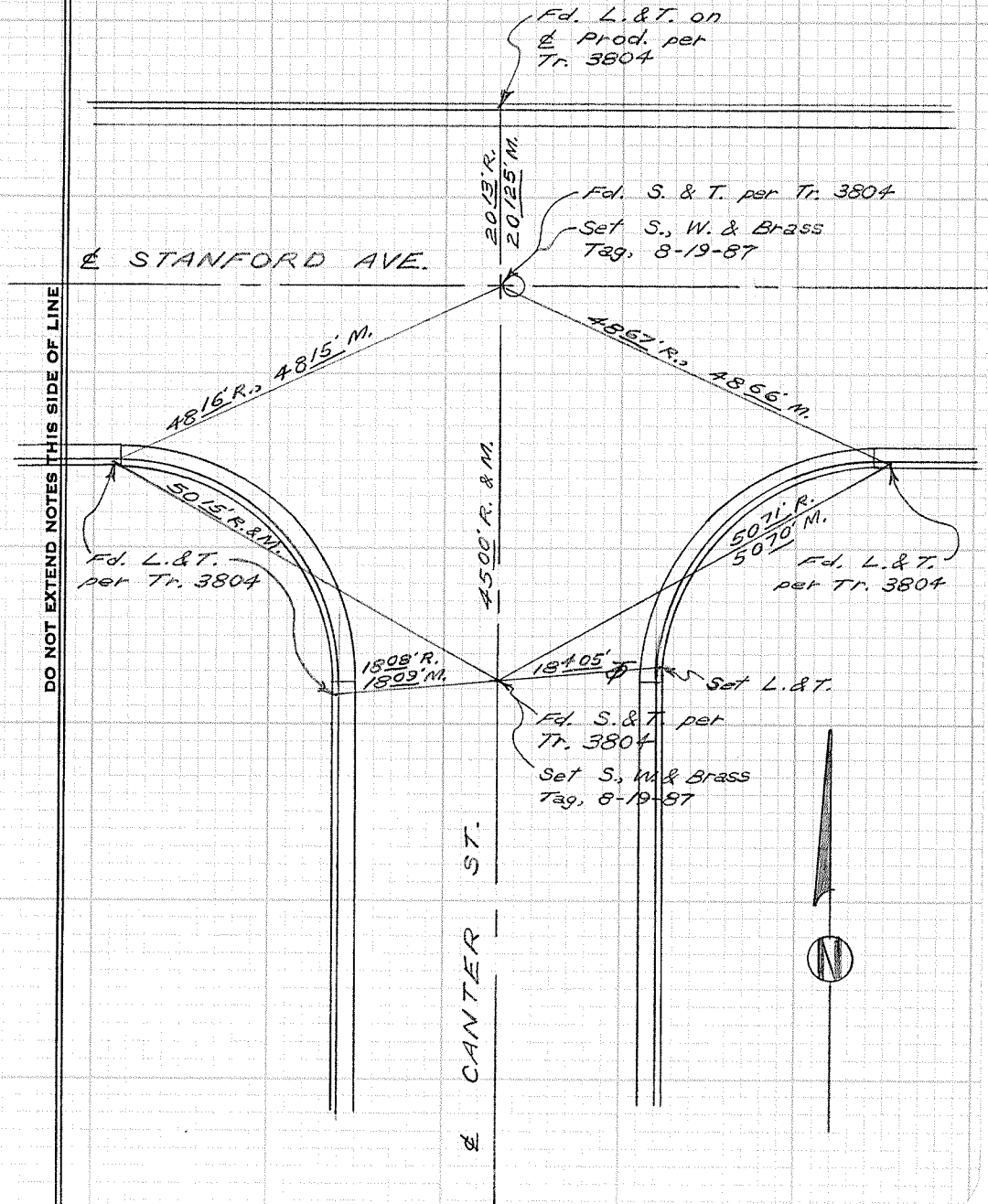

Fd. L. & T. on  
E Prod. per  
Tr. 3804

Fd. S. & T. per Tr. 3804

Set S., W. & Brass  
Tag, 8-19-87

STANFORD AVE.

DO NOT EXTEND NOTES THIS SIDE OF LINE

Fd. L. & T.  
per Tr. 3804

Fd. L. & T.  
per Tr. 3804

Set L. & T.

Fd. S. & T. per  
Tr. 3804

Set S., W. & Brass  
Tag, 8-19-87

CANTER ST.

CITY OF GARDEN GROVE, CALIFORNIA

SURVEY OF Stanford Ave. & Lamplighter T B NO. 5 PAGE 95

SURVEY BY Prickett & Party TRACT NO. 3804

DATE April 4, 1985

SURVEYORS SERVICE COMPANY' STA MESA - STOCK NO. 411

DO NOT EXTEND NOTES THIS SIDE OF LINE

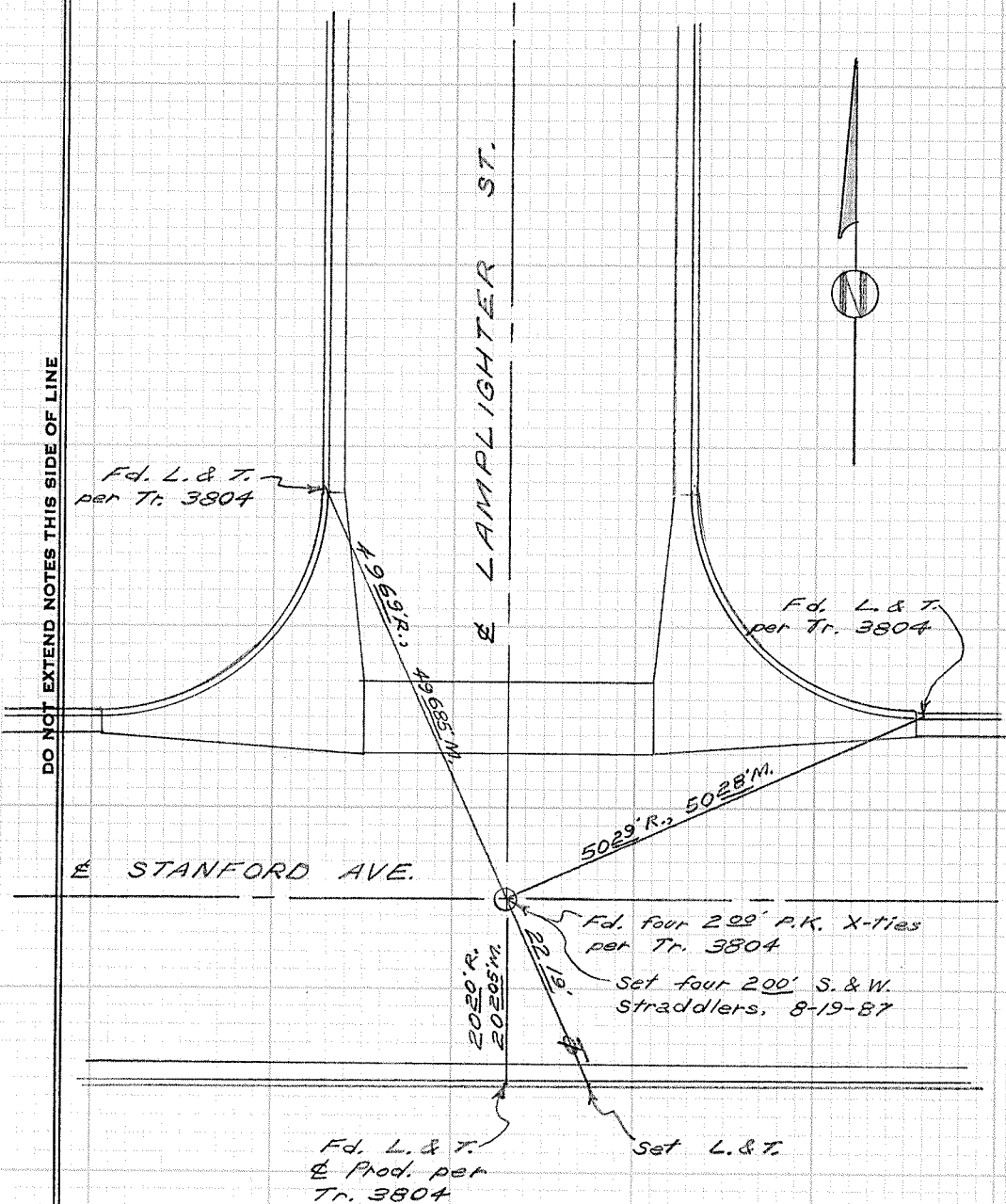



CITY OF GARDEN GROVE, CALIFORNIA

SURVEY OF Stanford Ave. & Palomar St. T B NO. 5 PAGE 96

SURVEY BY Prickett & Party TRACT NO. 3804

DATE April 4, 1985

SURVEYORS SERVICE COMPANY' ISTA MESA - STOCK NO. 411

DO NOT EXTEND NOTES THIS SIDE OF LINE

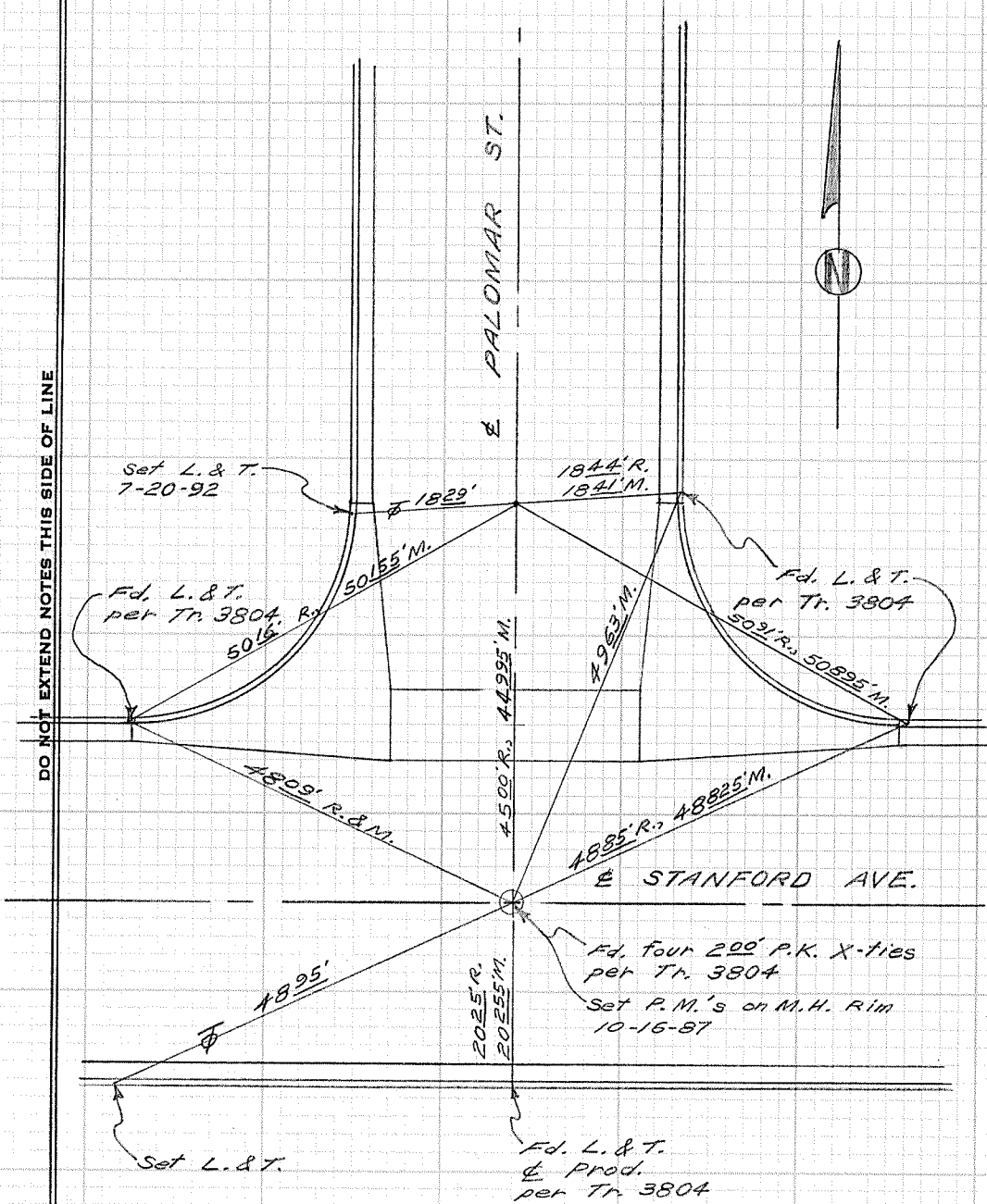

CITY OF GARDEN GROVE, CALIFORNIA

SURVEY OF Stanford Ave. & Scandia St T B NO. 5 PAGE 97

SURVEY BY Prickett & Party TRACT NO. 3804

DATE April 4, 1985

SURVEYORS SERVICE COMPANY' (STA MESA - STOCK NO. 411

DO NOT EXTEND NOTES THIS SIDE OF LINE

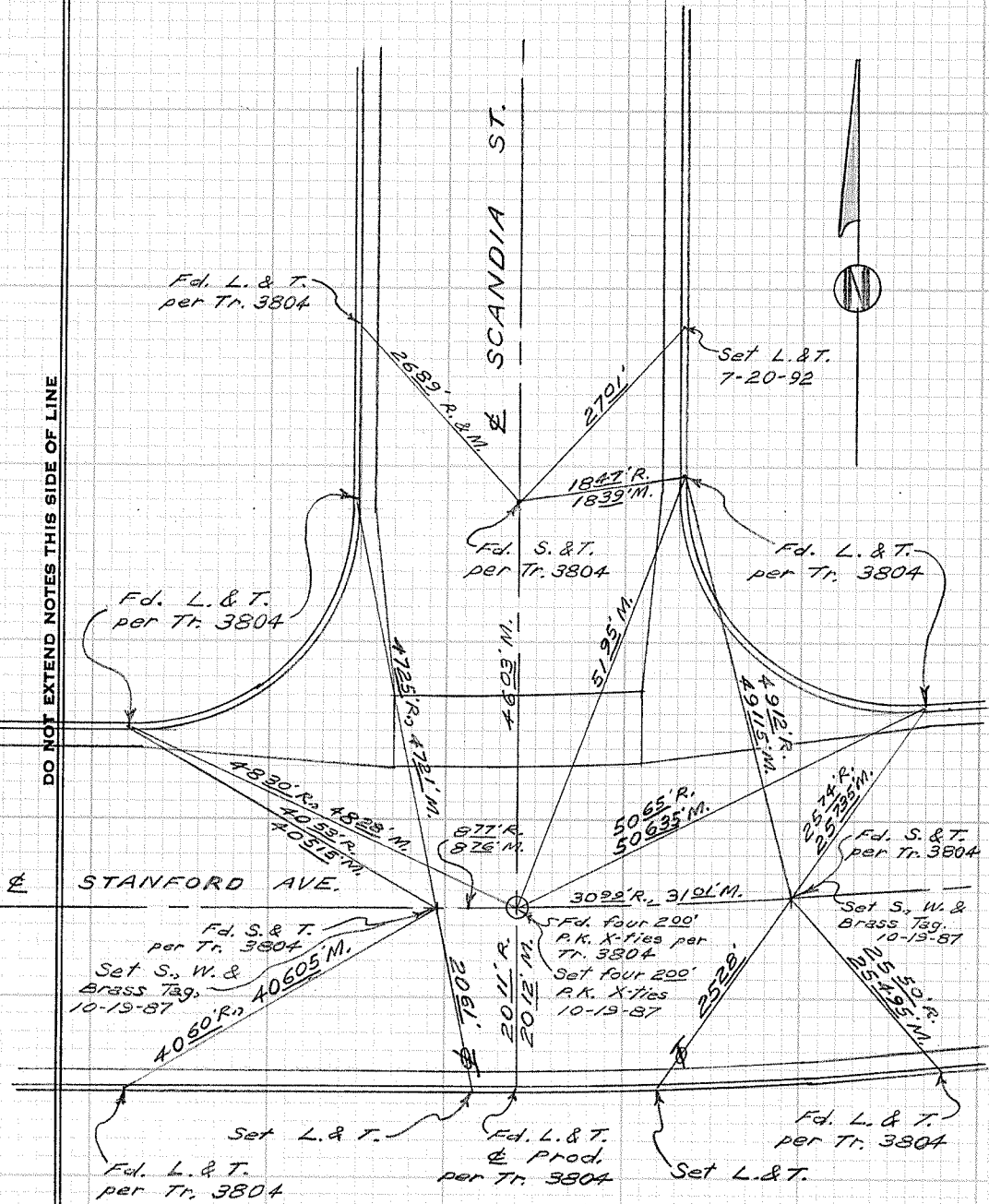

CITY OF GARDEN GROVE, CALIFORNIA

SURVEY OF Stanford Ave. & Sutter St. T B NO. 5 PAGE 98

SURVEY BY Prickett & Party TRACT NO. 3804

DATE April 5, 1985

SURVEYORS SERVICE COMPANY  
ISTA MESA - STOCK NO. 411

SURVEYORS SERVICE COMPANY

DO NOT EXTEND NOTES THIS SIDE OF LINE

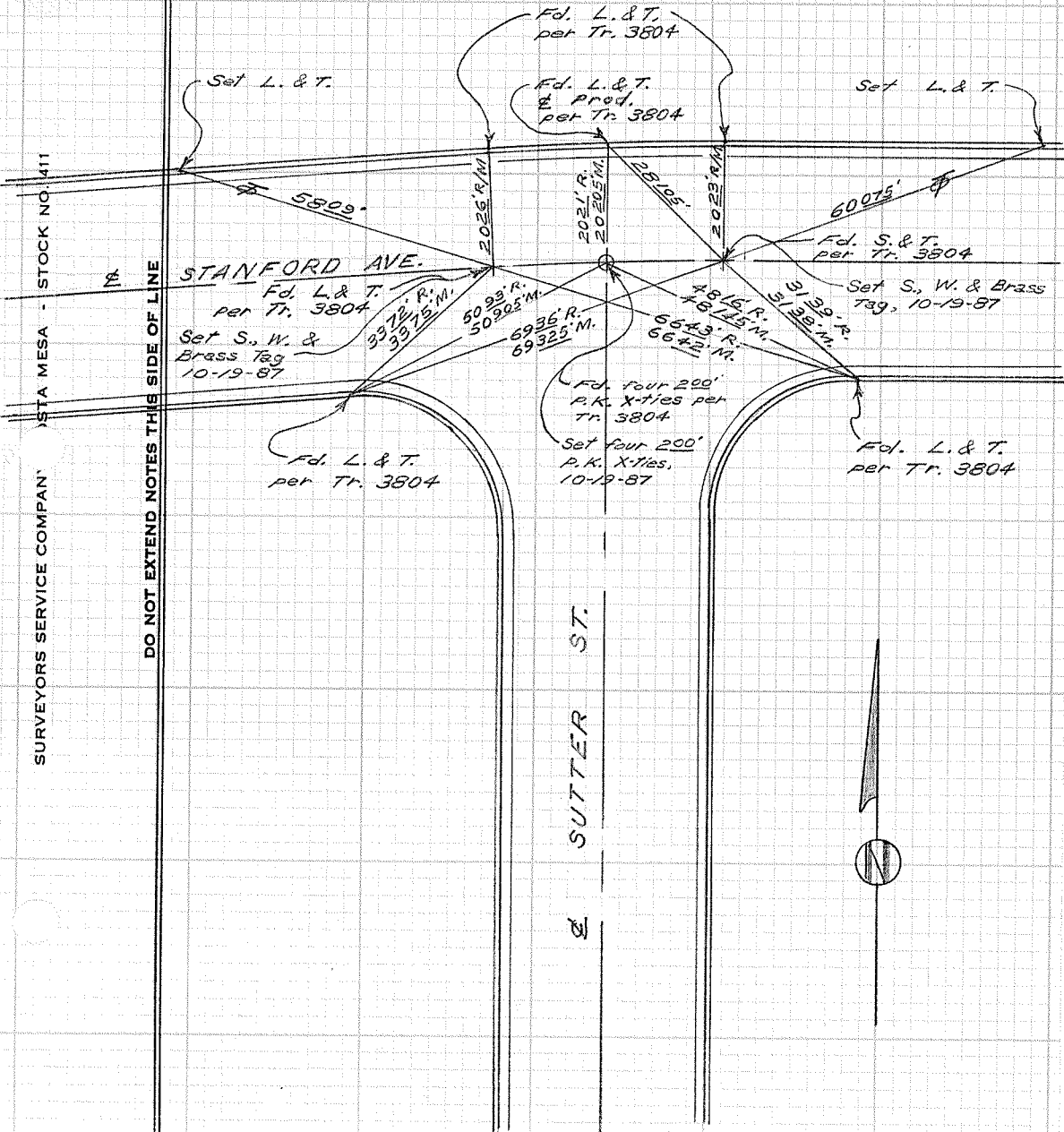

CITY OF GARDEN GROVE, CALIFORNIA

SURVEY OF *Stanford Ave. & Wild Goose St.* T B NO. 5 PAGE 99

SURVEY BY *Prickett & Party* TRACT NO. 3804

DATE *April 5, 1985*

SURVEYORS SERVICE COMPANY  
MESA - STOCK NO. 411

DO NOT EXTEND NOTES THIS SIDE OF LINE

DO NOT EXTEND NOTES THIS SIDE OF LINE

STANFORD AVE.

WILD GOOSE ST.

Set L. & T.

49° 31' 5"

Ed. four 200' P.K.  
X-ties per Tr. 3804

Set four 200' P.K.  
X-ties, 10-20-87

5054' R., 5052' N.

5046' R., 5044' N.

48° 45'

Ed. L. & T.  
per Tr. 3804

Ed. L. & T.  
per Tr. 3804

Set L. & T.

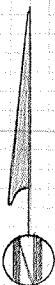

CITY OF GARDEN GROVE, CALIFORNIA

SURVEY OF Royal Palm Bl. & Capri Dr. T B NO. 5 PAGE 100

SURVEY BY Prickett & Party TRACT NO. 2477

DATE April 23, 1985

SURVEYORS SERVICE COMPANY  
MESA - STOCK NO. 411

DO NOT EXTEND NOTES THIS SIDE OF LINE

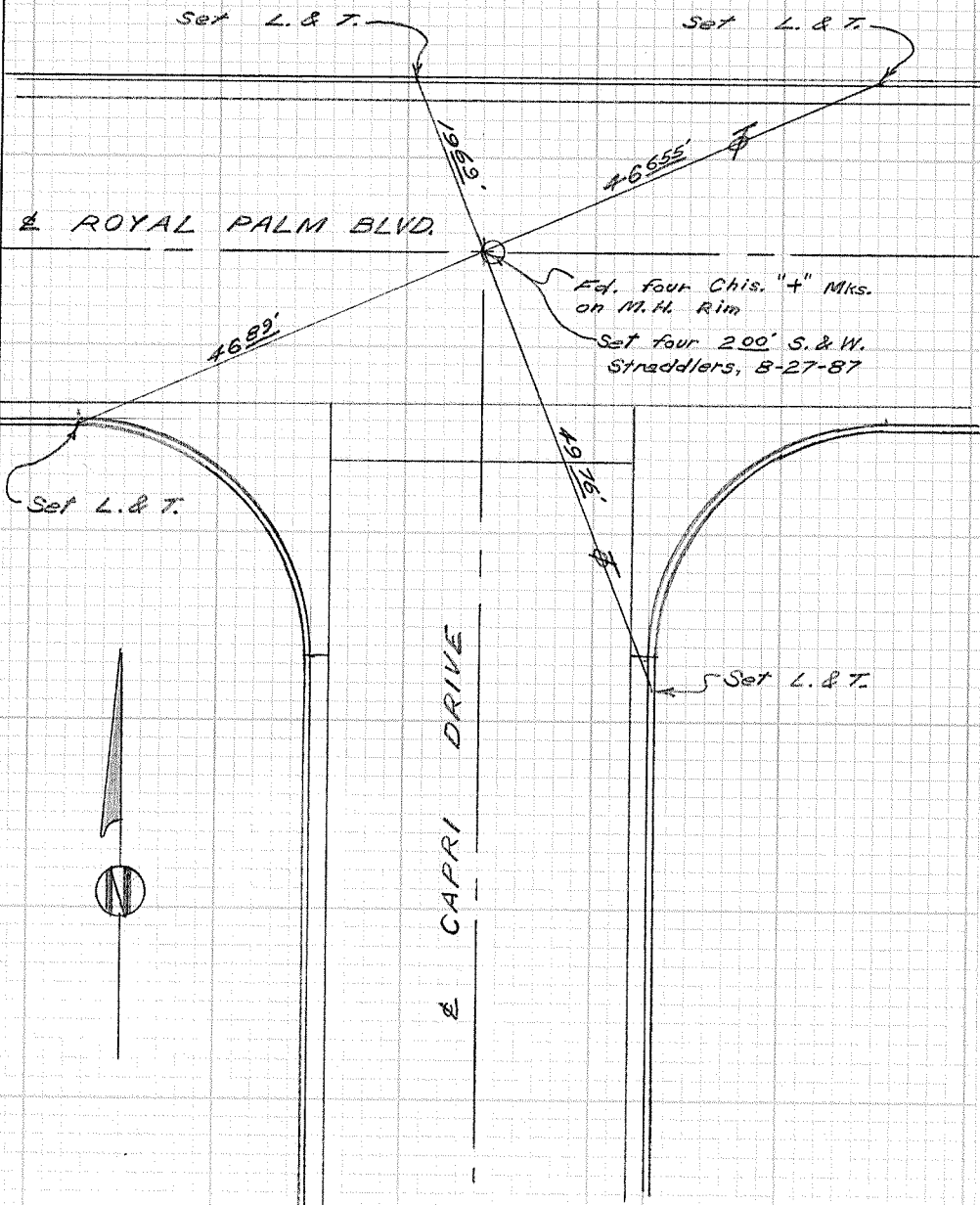

CITY OF GARDEN GROVE, CALIFORNIA

SURVEY OF *Royal Palm Blvd. & Ellery Dr.* T B NO. 5 PAGE 101

SURVEY BY *Priekett & Party* TRACT NO. 2477

DATE *April 23, 1985*

SURVEYORS SERVICE COMPANY STA MESA - STOCK NO. 411

DO NOT EXTEND NOTES THIS SIDE OF LINE

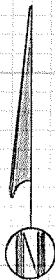
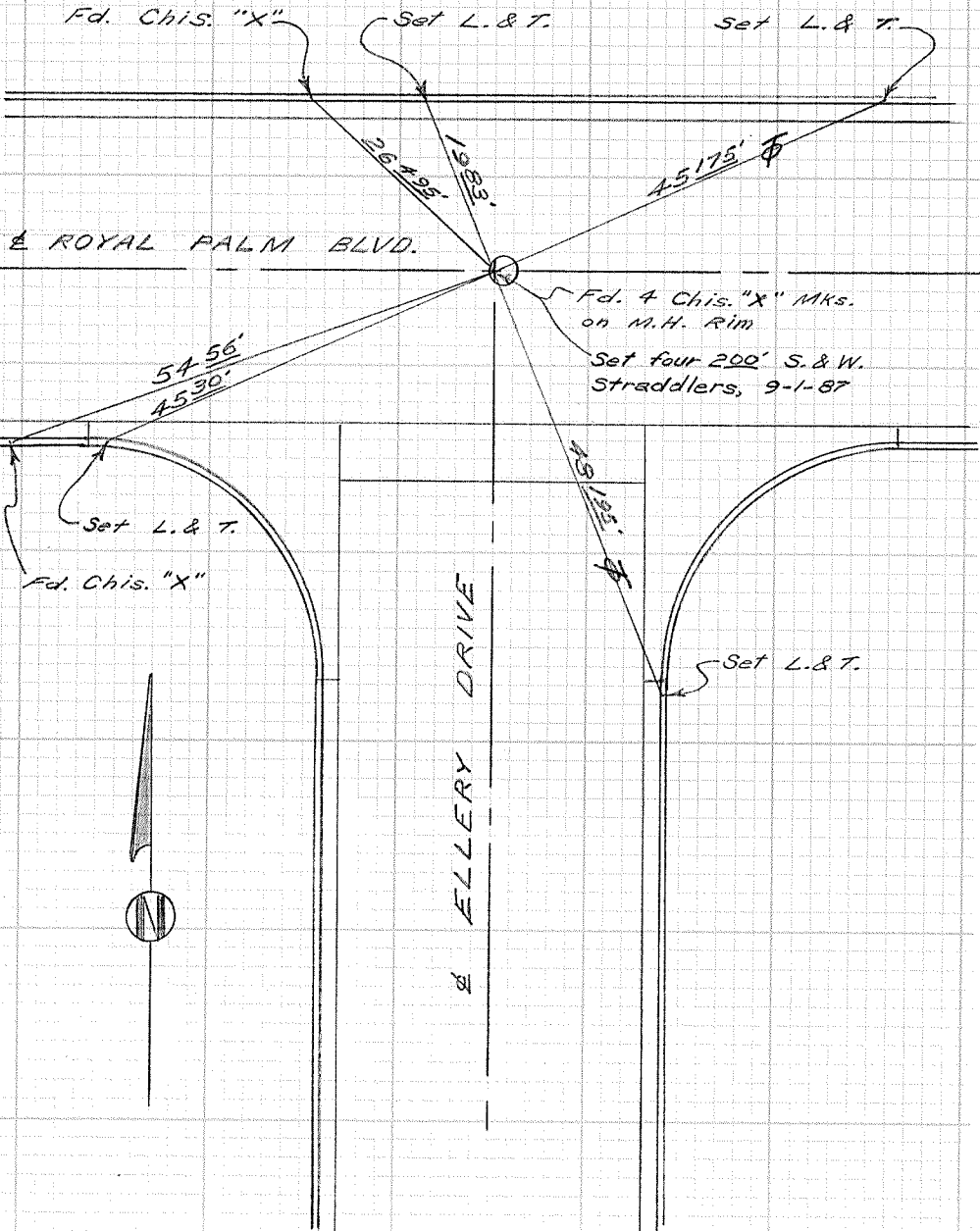

CITY OF GARDEN GROVE, CALIFORNIA

SURVEY OF Royal Palm Blvd. E. of Ellery T B NO. 5 PAGE 102

SURVEY BY Prickett & Party TRACT NO. 1976

DATE April 23, 1985

SURVEYORS SERVICE COMPANY  
OSTA MESA - STOCK NO. 411

DO NOT EXTEND NOTES THIS SIDE OF LINE

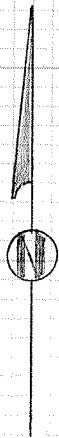
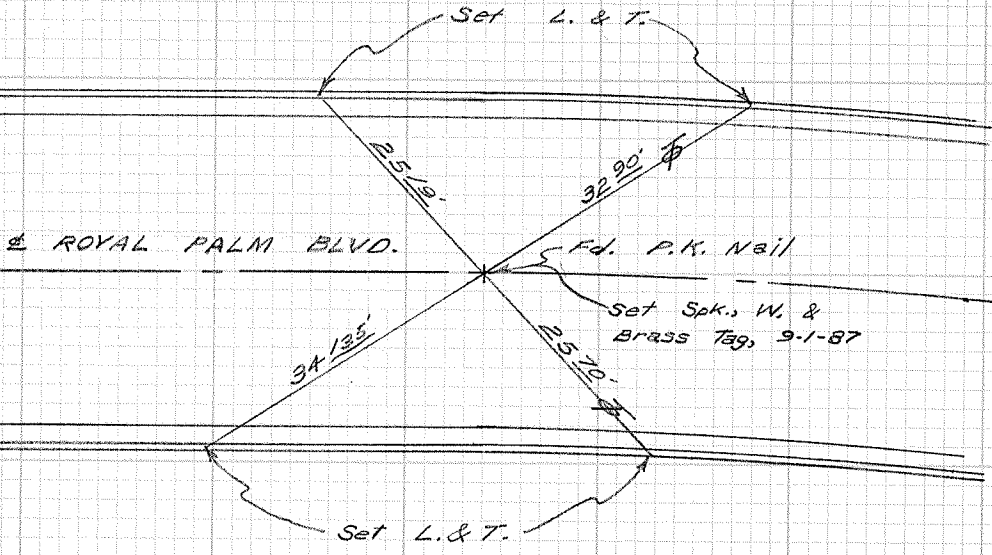

CITY OF GARDEN GROVE, CALIFORNIA

SURVEY OF Royal Palm Blvd. & Bart Dr. T B NO. 5 PAGE 103

SURVEY BY Prickett & Party TRACT NO. 1976

DATE April 24, 1985

SURVEYORS SERVICE COMPANY

STA MESA - STOCK NO. 411

DO NOT EXTEND NOTES THIS SIDE OF LINE

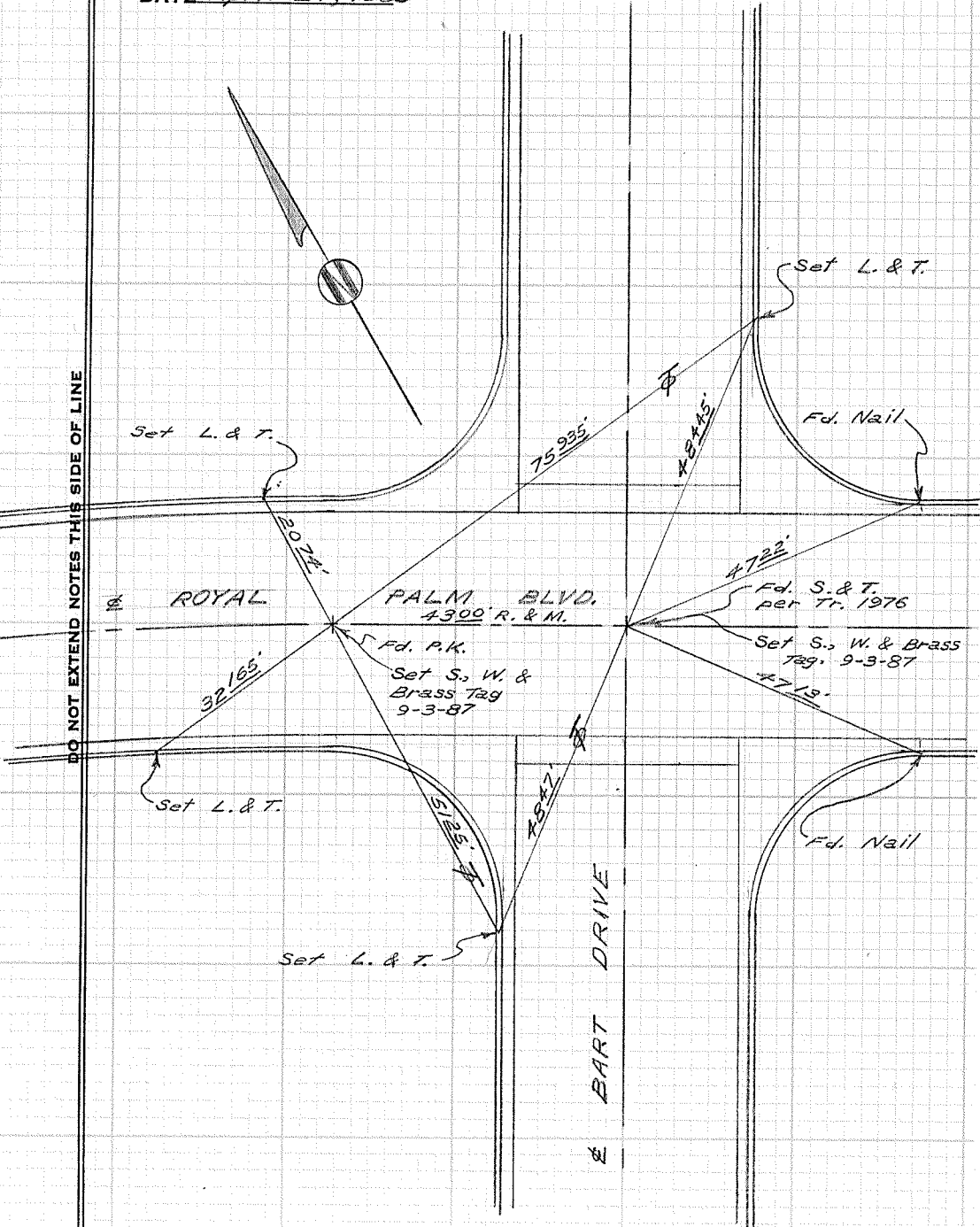



CITY OF GARDEN GROVE, CALIFORNIA

SURVEY OF Royal Palm Bl. E. of Bart Dr. T B NO. 5 PAGE 104

SURVEY BY Prickett & Party

TRACT NO. 1975

DATE April 25, 1985

SURVEYORS SERVICE COMPANY' JSTA MESA - STOCK NO. 411

DO NOT EXTEND NOTES THIS SIDE OF LINE

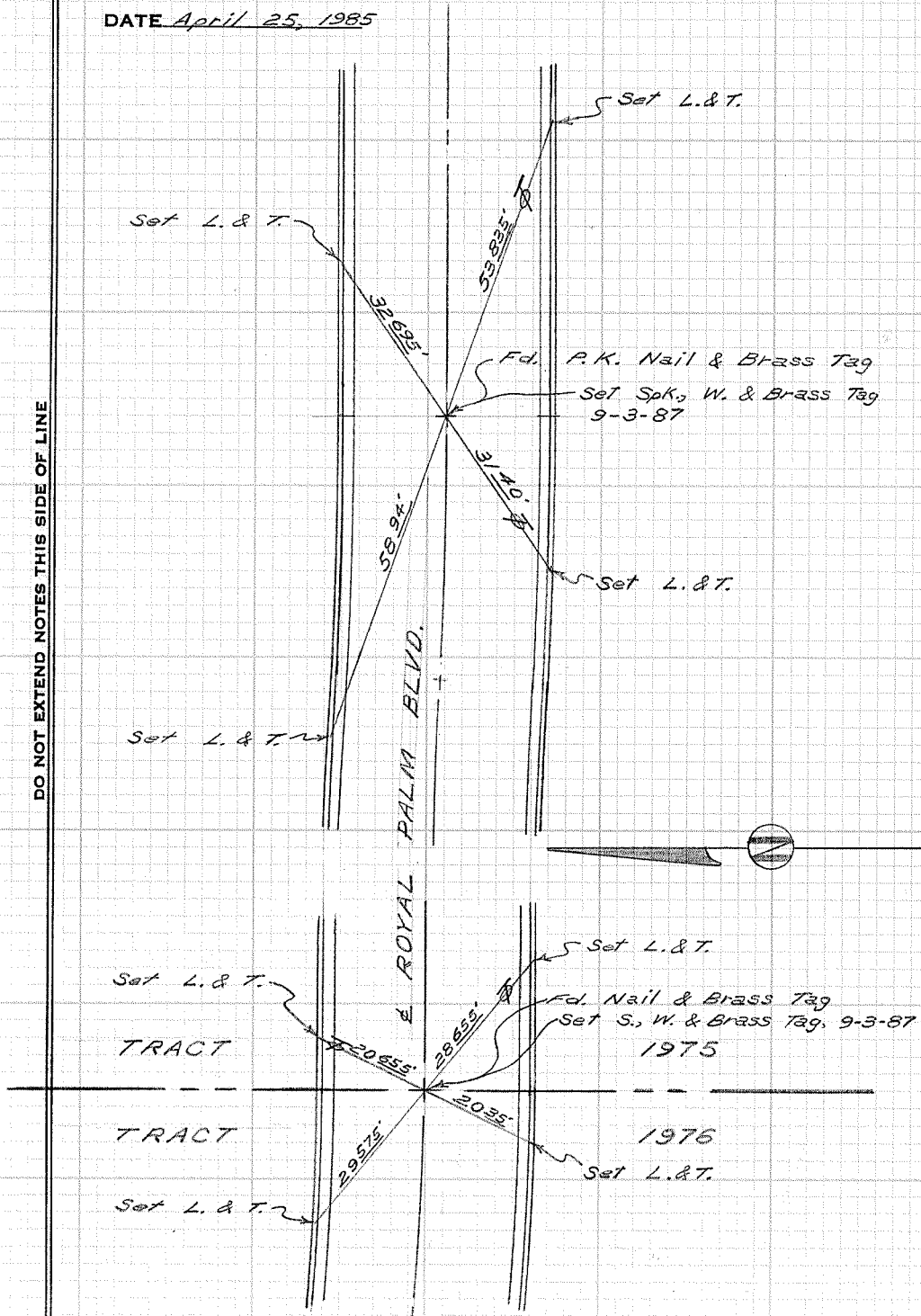

CITY OF GARDEN GROVE, CALIFORNIA

SURVEY OF Royal Palm Bl. & Caroleen Lane T B NO. 5 PAGE 105

SURVEY BY Prickett & Party TRACT NO. 1975

DATE April 26, 1985

SURVEYORS SERVICE COMPANY' JSTA MESA - STOCK NO. 411

DO NOT EXTEND NOTES THIS SIDE OF LINE

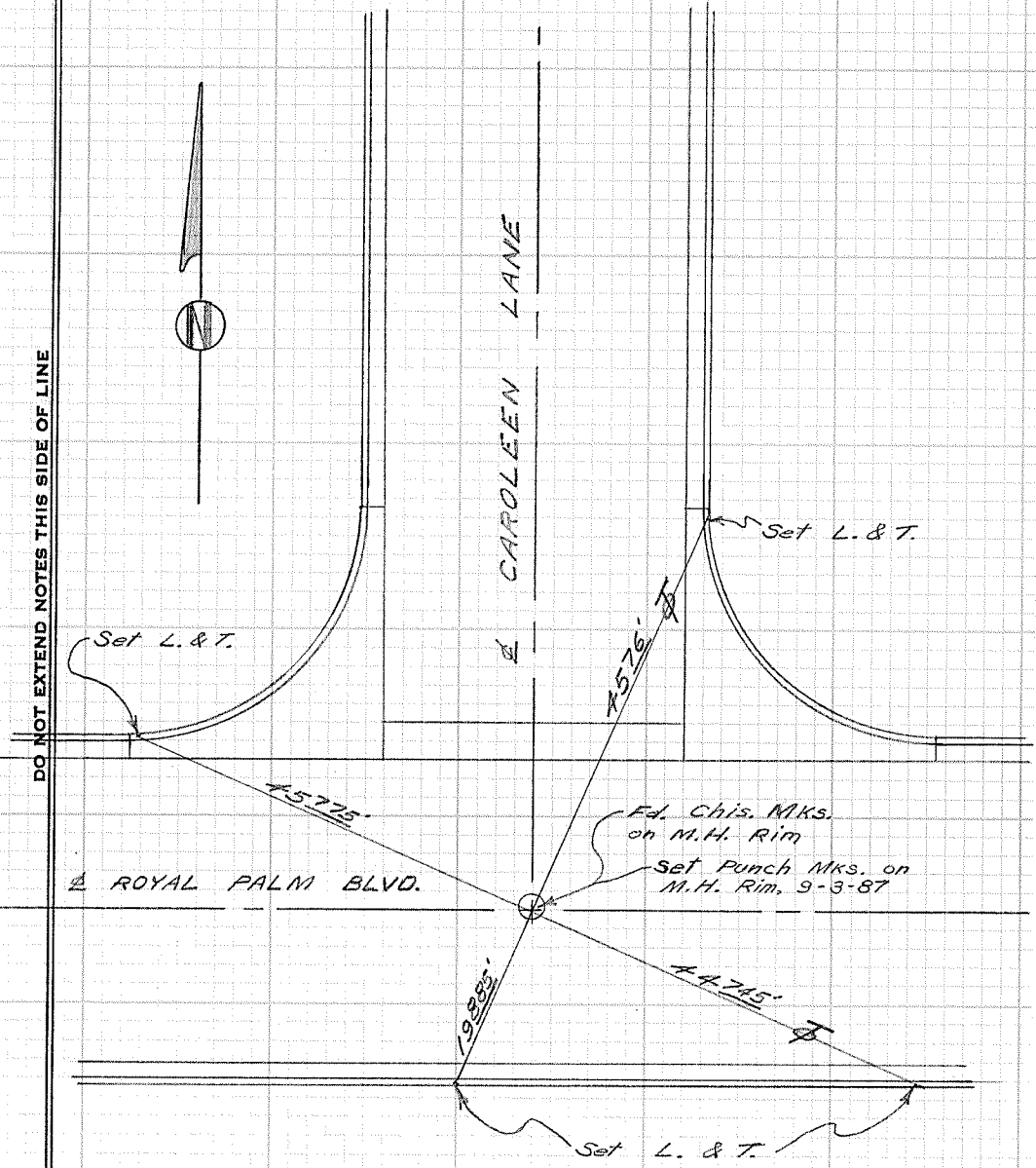
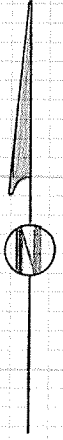



CITY OF GARDEN GROVE, CALIFORNIA

SURVEY OF Royal Palm Blvd. & Alleys  
W. of Brookhurst St. T B NO. 5 PAGE 107

SURVEY BY Prickett & Party TRACT NO. 1975

DATE April 29, 1985

SURVEYORS SERVICE COMPANY' STA MESA - STOCK NO. 411

DO NOT EXTEND NOTES THIS SIDE OF LINE

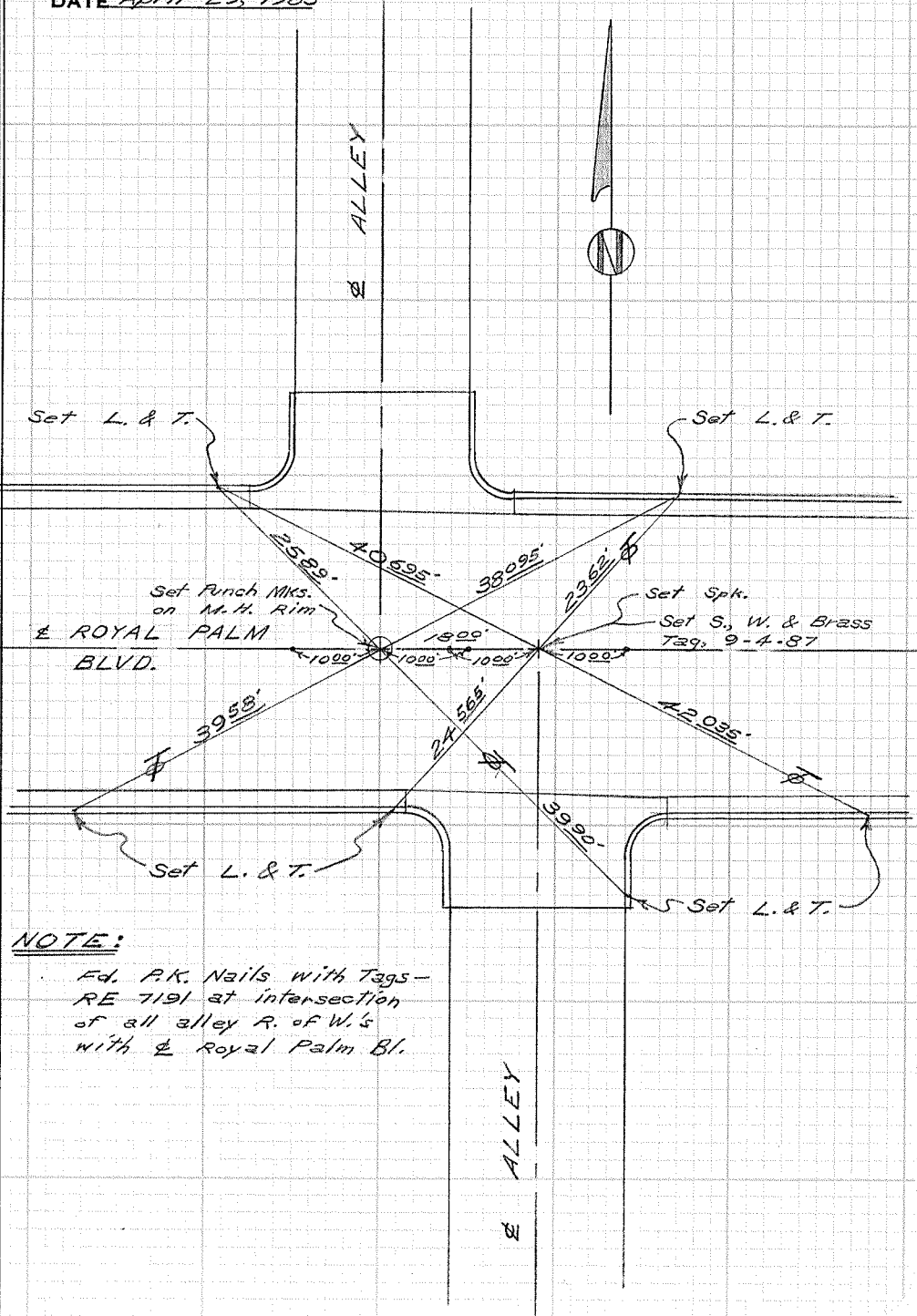

NOTE:

Ed. P.K. Nails with Tags -  
 RE 7191 at intersection  
 of all alley R. of W.'s  
 with  $\perp$  Royal Palm Bl.

CITY OF GARDEN GROVE, CALIFORNIA

SURVEY OF Hill Road & Garden Drive T B NO. 5 PAGE 108

SURVEY BY Prickett & Party TRACT NO. 3040

DATE April 30, 1985

SURVEYORS SERVICE COMPANY STA MESA - STOCK NO. 411

DO NOT EXTEND NOTES THIS SIDE OF LINE

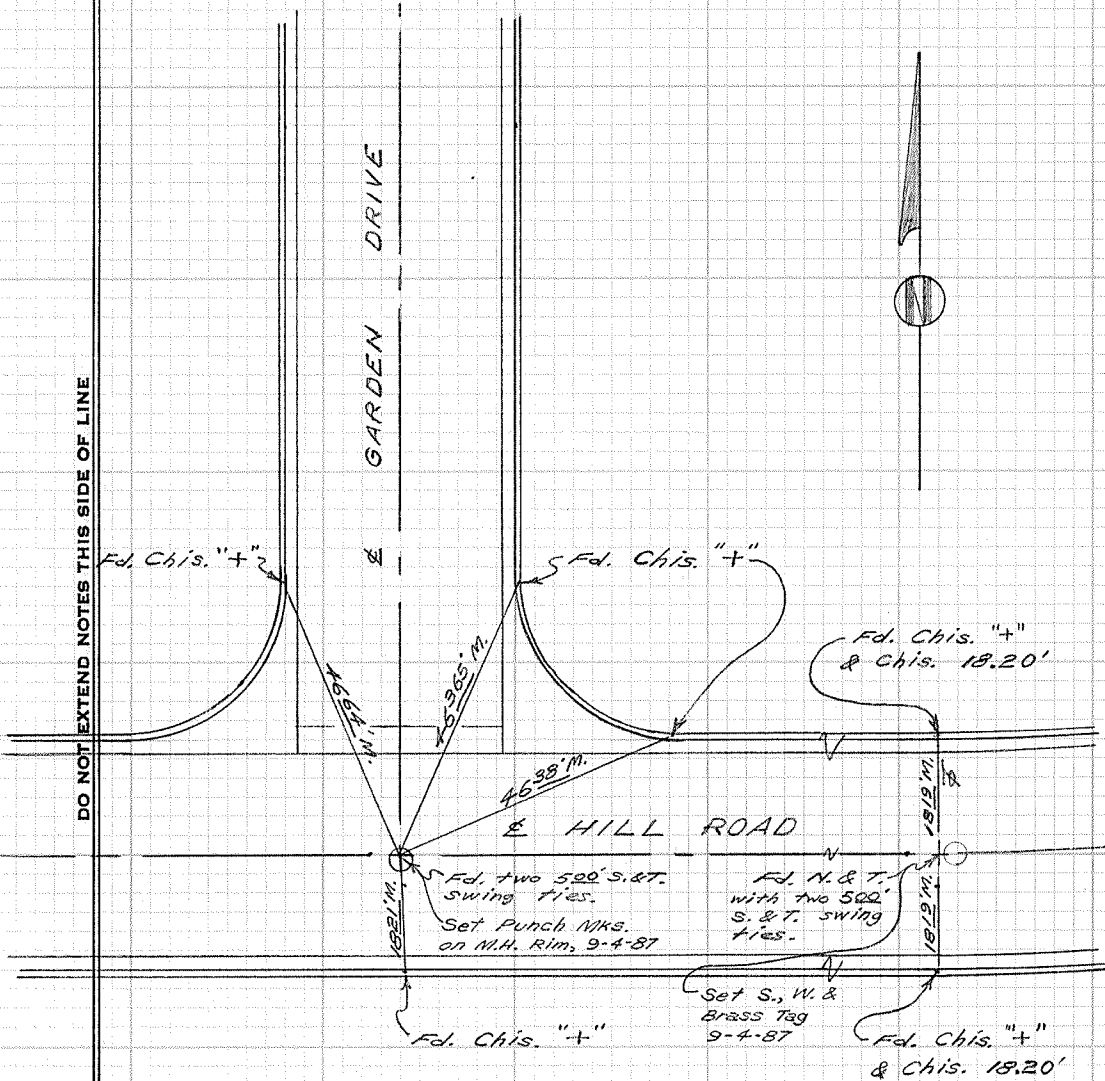

CITY OF GARDEN GROVE, CALIFORNIA

SURVEY OF Hill Rd. & Seacrest Dr. T B NO. 5 PAGE 109

SURVEY BY Prickett & PATTY TRACT NO. 2635 & P.M. 41-17

DATE April 30, 1985

SURVEYORS SERVICE COMPANY' JSTA MESA - STOCK NO. 411

DO NOT EXTEND NOTES THIS SIDE OF LINE

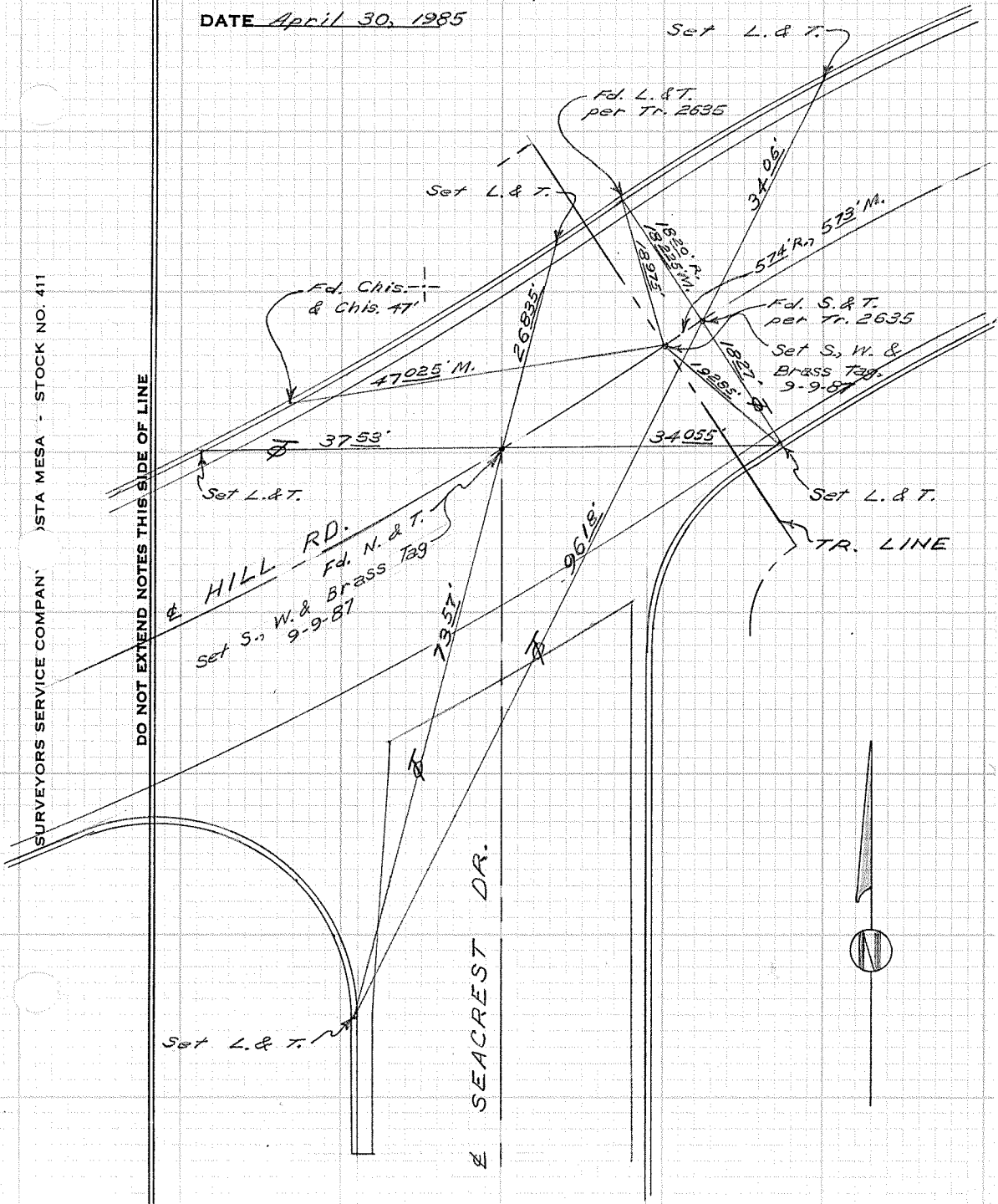

HILL RD.  
Fd. N. & T.  
Brass Tag  
Set S. W. & Brass Tag  
9-9-87

SEACREST DR.

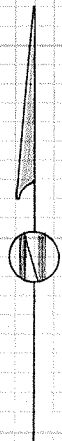

CITY OF GARDEN GROVE, CALIFORNIA

SURVEY OF Hill Rd. W. of Purcell St. T B NO. 5 PAGE 110

SURVEY BY Prickett & Party TRACT NO. 2635

DATE May 2, 1985

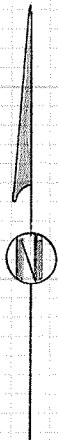

SURVEYORS SERVICE COMPANY' STA MESA - STOCK NO. 411

DO NOT EXTEND NOTES THIS SIDE OF LINE

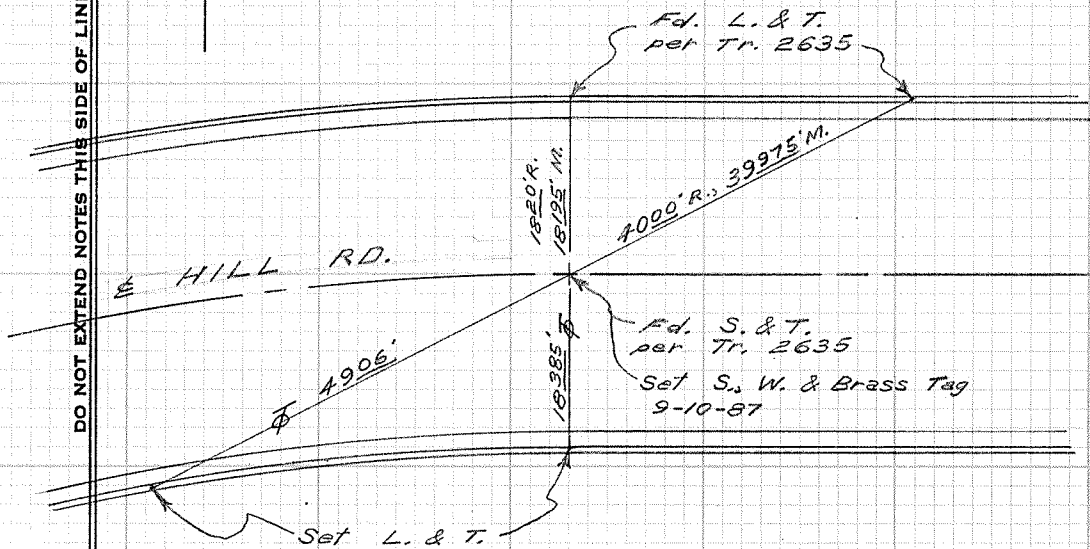

CITY OF GARDEN GROVE, CALIFORNIA

SURVEY OF *Hill Rd. & Purcell St.* T B NO. *5* PAGE *111*

SURVEY BY *Prickett & Party* TRACT NO. *2635*

DATE *May 2, 1985*

SURVEYORS SERVICE COMPANY' STA MESA - STOCK NO. 411

DO NOT EXTEND NOTES THIS SIDE OF LINE

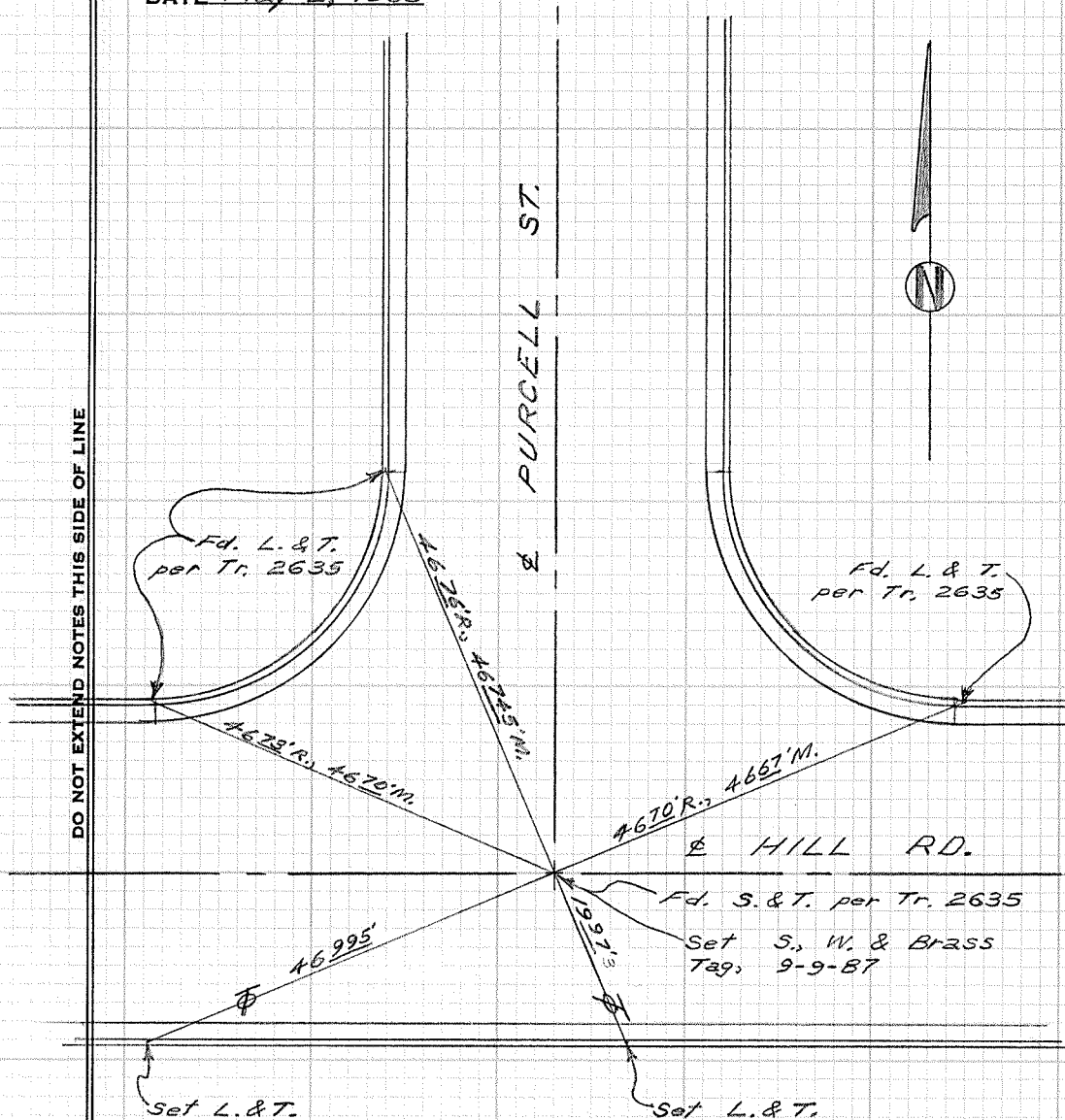



CITY OF GARDEN GROVE, CALIFORNIA

SURVEY OF Hill Rd. E. of Purcell St. T B NO. 5 PAGE 112

SURVEY BY Prickett & Party TRACT NO. 2635

DATE May 2, 1985

SURVEYORS SERVICE COMPANY  
MESA - STOCK NO. 411

DO NOT EXTEND NOTES THIS SIDE OF LINE

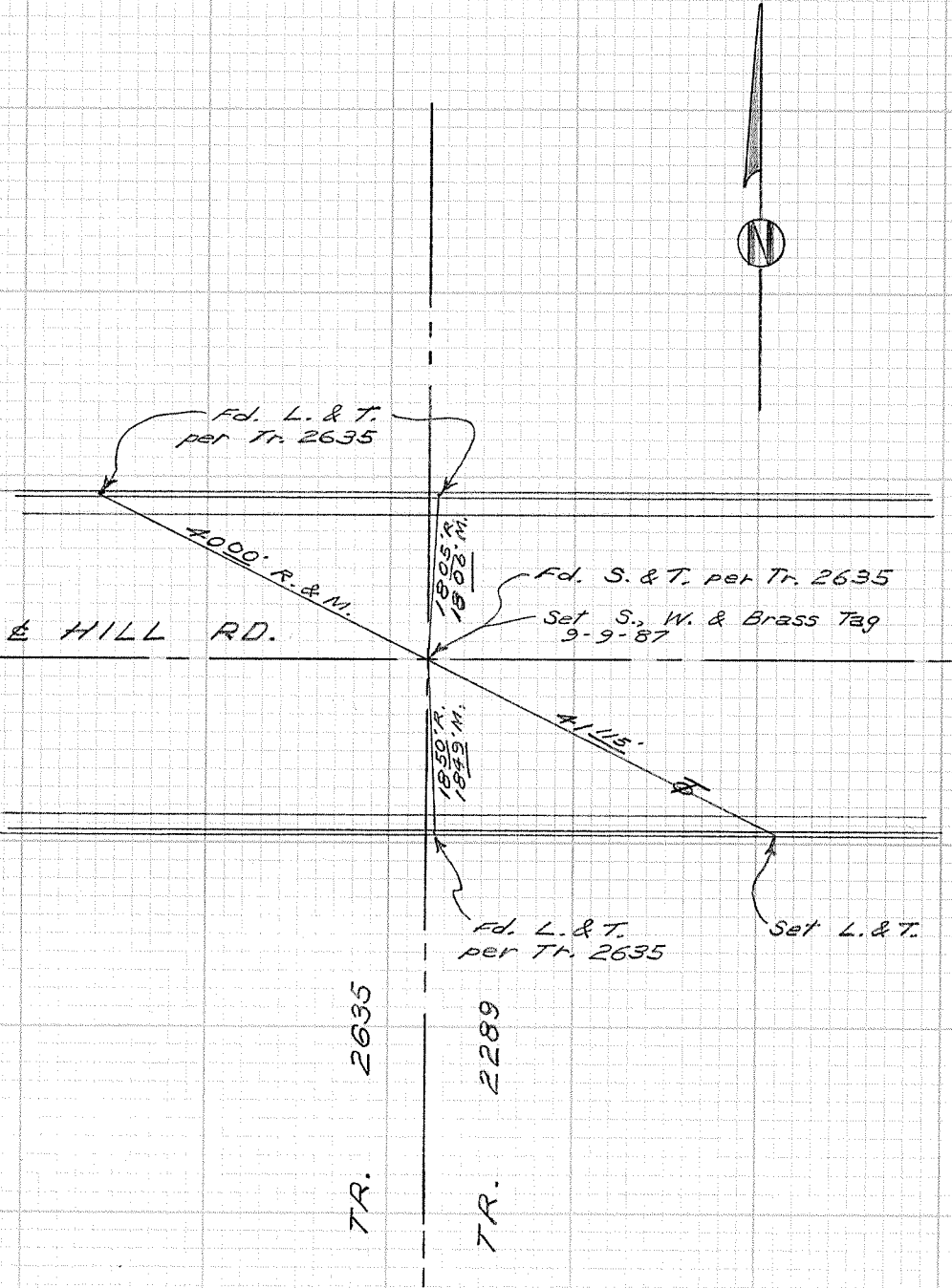

CITY OF GARDEN GROVE, CALIFORNIA

SURVEY OF Faye Ave. & Patricia Dr. (S.) T B NO. 5 PAGE 113

SURVEY BY Prickett & Party TRACT NO. 2289

DATE May 3, 1985

SURVEYORS SERVICE COMPANY' JSTA MESA - STOCK NO. 411

DO NOT EXTEND NOTES THIS SIDE OF LINE

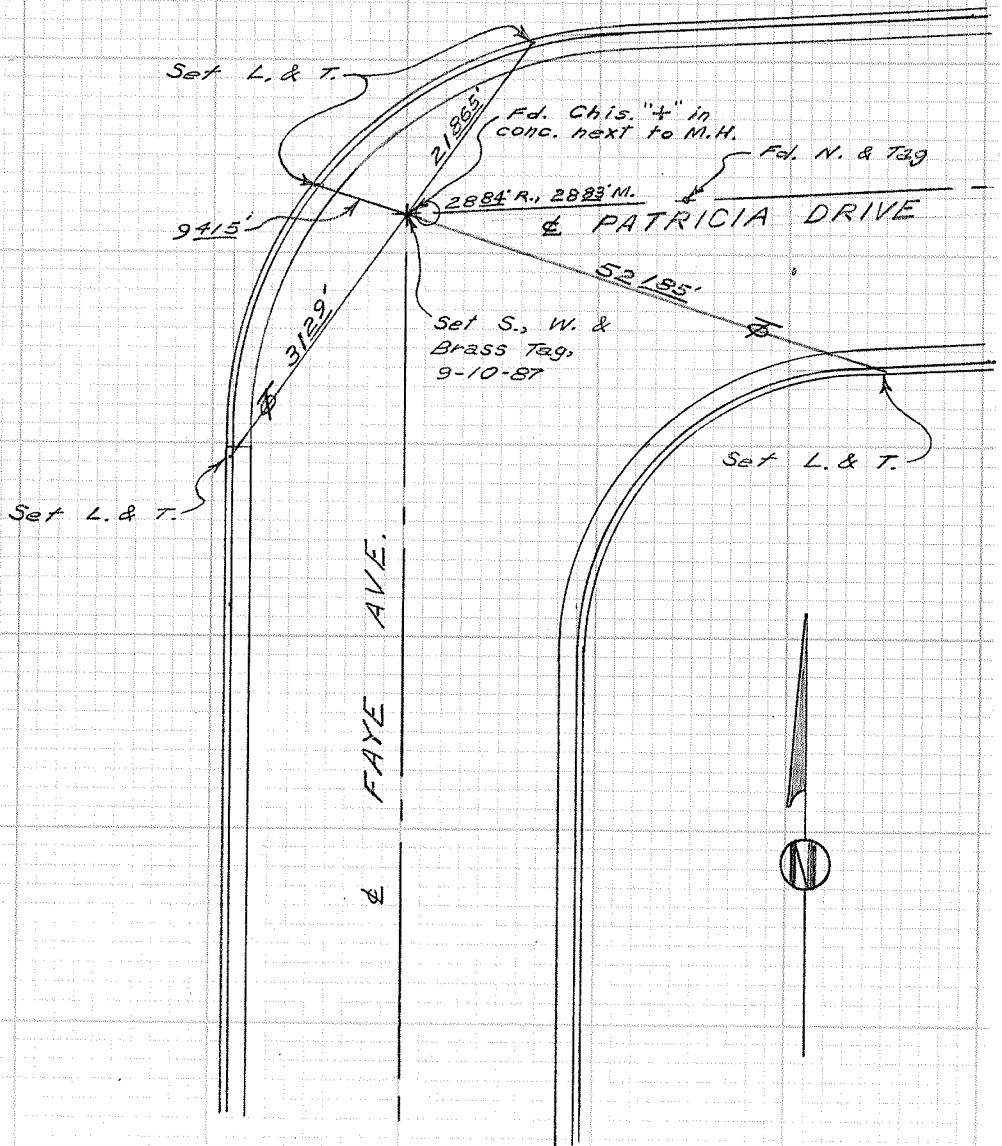

CITY OF GARDEN GROVE, CALIFORNIA

SURVEY OF *Faye Ave. & Patricia Dr. (N.)* T B NO. 5 PAGE 114

SURVEY BY *Prickett & Party* TRACT NO. 2289

DATE May 3, 1985

SURVEYORS SERVICE COMPANY, STA. MESA - STOCK NO. 411

DO NOT EXTEND NOTES THIS SIDE OF LINE

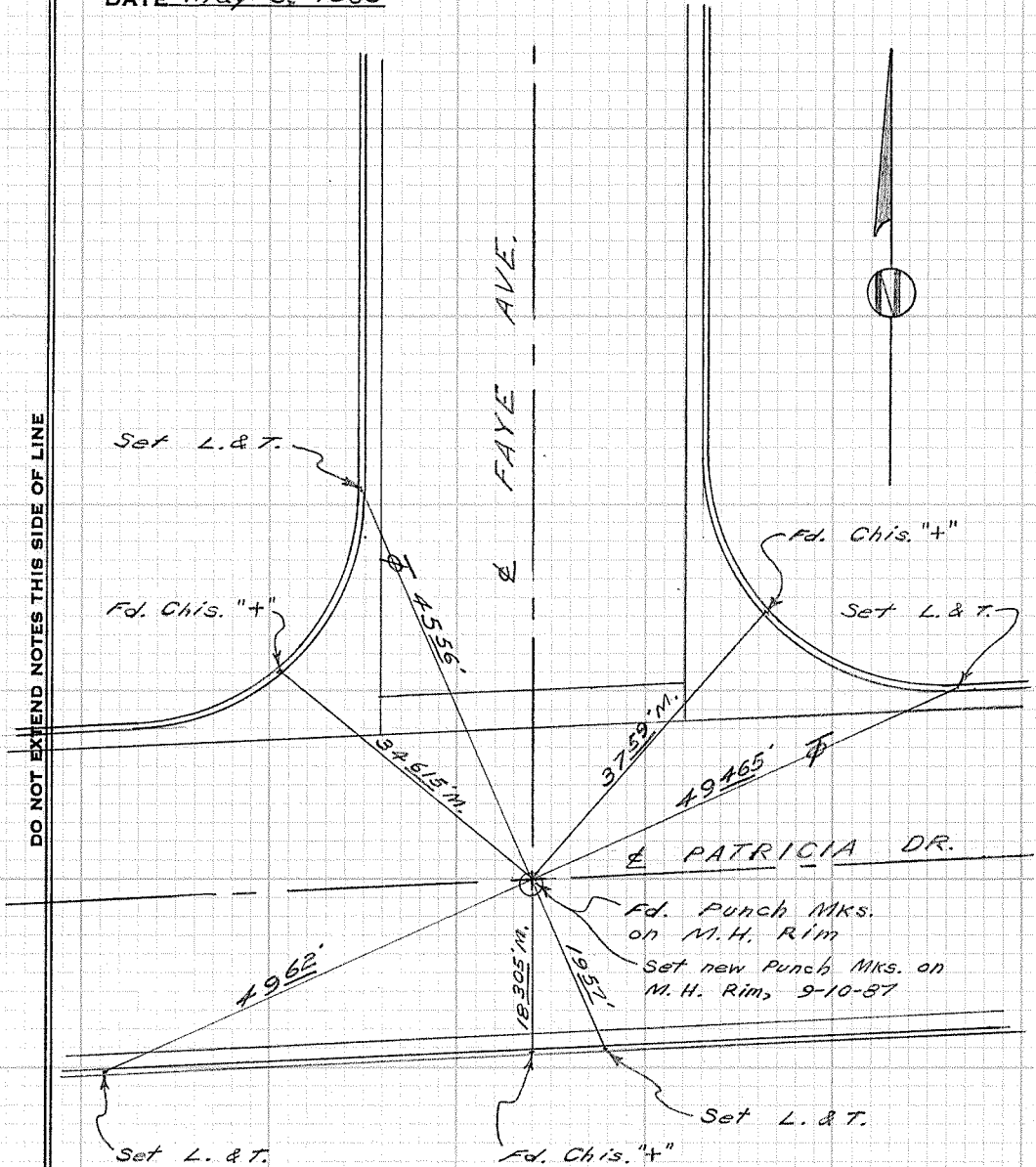

CITY OF GARDEN GROVE, CALIFORNIA

SURVEY OF *Patricia Dr. & Stephanie Ln.* T B NO. 5 PAGE 115

SURVEY BY *Prickett & Party* TRACT NO. 2289

DATE May 6, 1985

SURVEYORS SERVICE COMPANY DATA MESA - STOCK NO. 411

DO NOT EXTEND NOTES THIS SIDE OF LINE

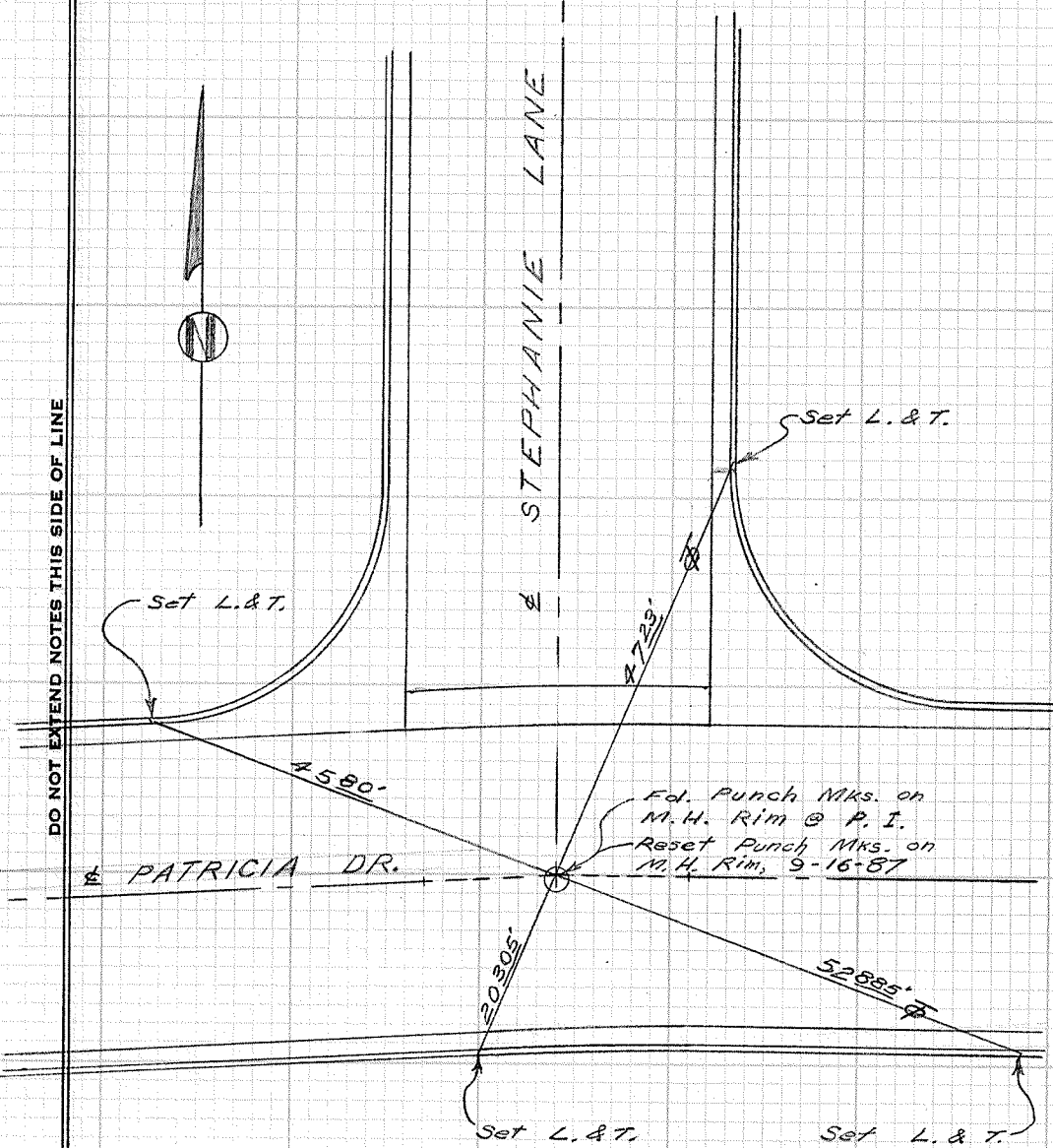

*Patricia Dr.*

*Stephanie Ln.*

Set L. & T.

Set L. & T.

2729'

4580'

Ed. Punch Mks. on  
M.H. Rim @ P. I.  
Reset Punch Mks. on  
M.H. Rim, 9-16-87

2030'

5288'

Set L. & T.

Set L. & T.

CITY OF GARDEN GROVE, CALIFORNIA

SURVEY OF *Patricia Dr. E. of Stephanie Ln.* T B NO. 5 PAGE 116

SURVEY BY *Prickett & Party* TRACT NO. 2289

DATE May 6, 1985

SURVEYORS SERVICE COMPANY' STA MESA - STOCK NO. 411

DO NOT EXTEND NOTES THIS SIDE OF LINE

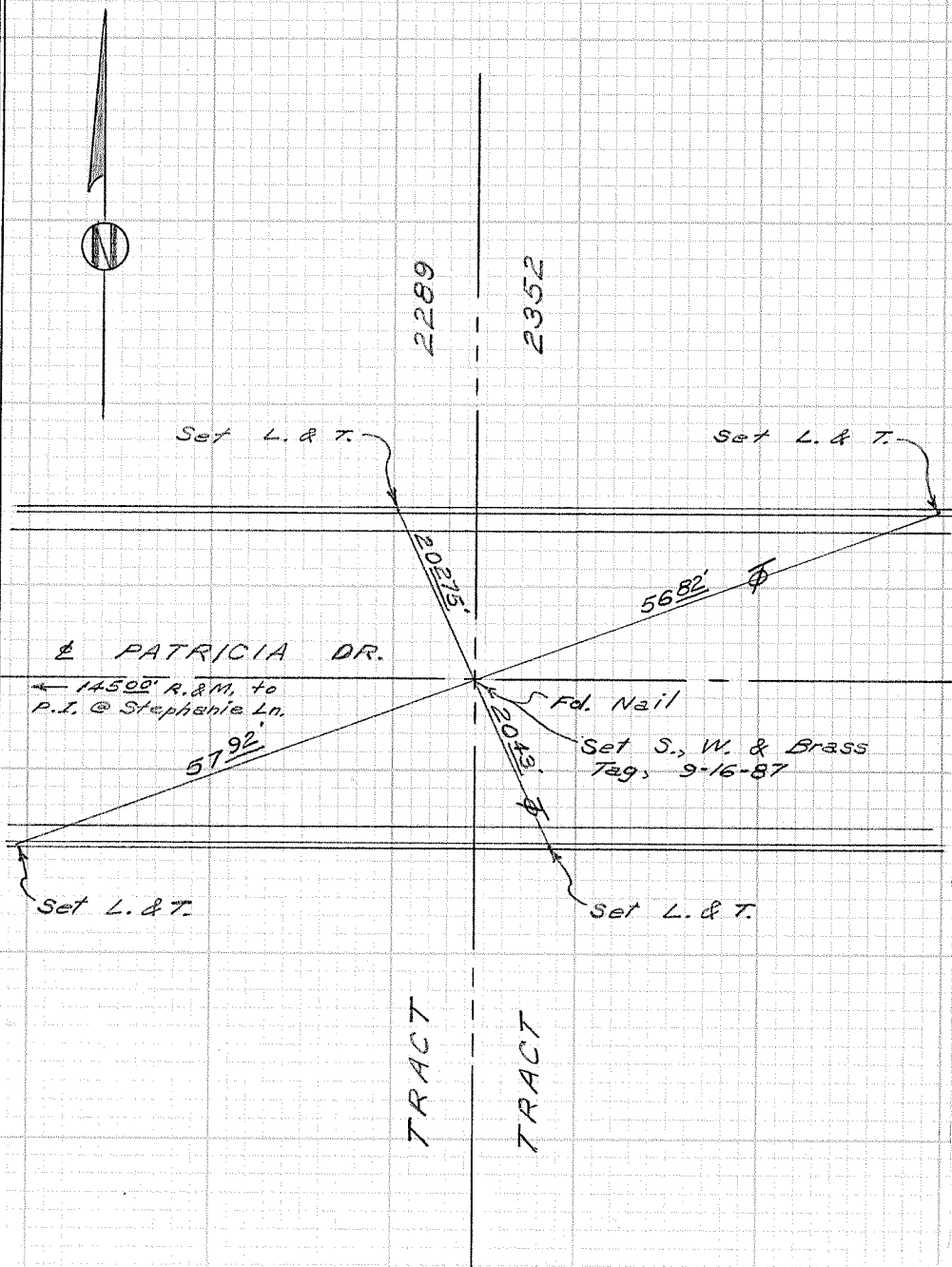

CITY OF GARDEN GROVE, CALIFORNIA

SURVEY OF Faye Ave. South of Chapman T B NO. 5 PAGE 117

SURVEY BY Prickett & Party TRACT NO. 2430

DATE May 21, 1985

CHAPMAN AVE.

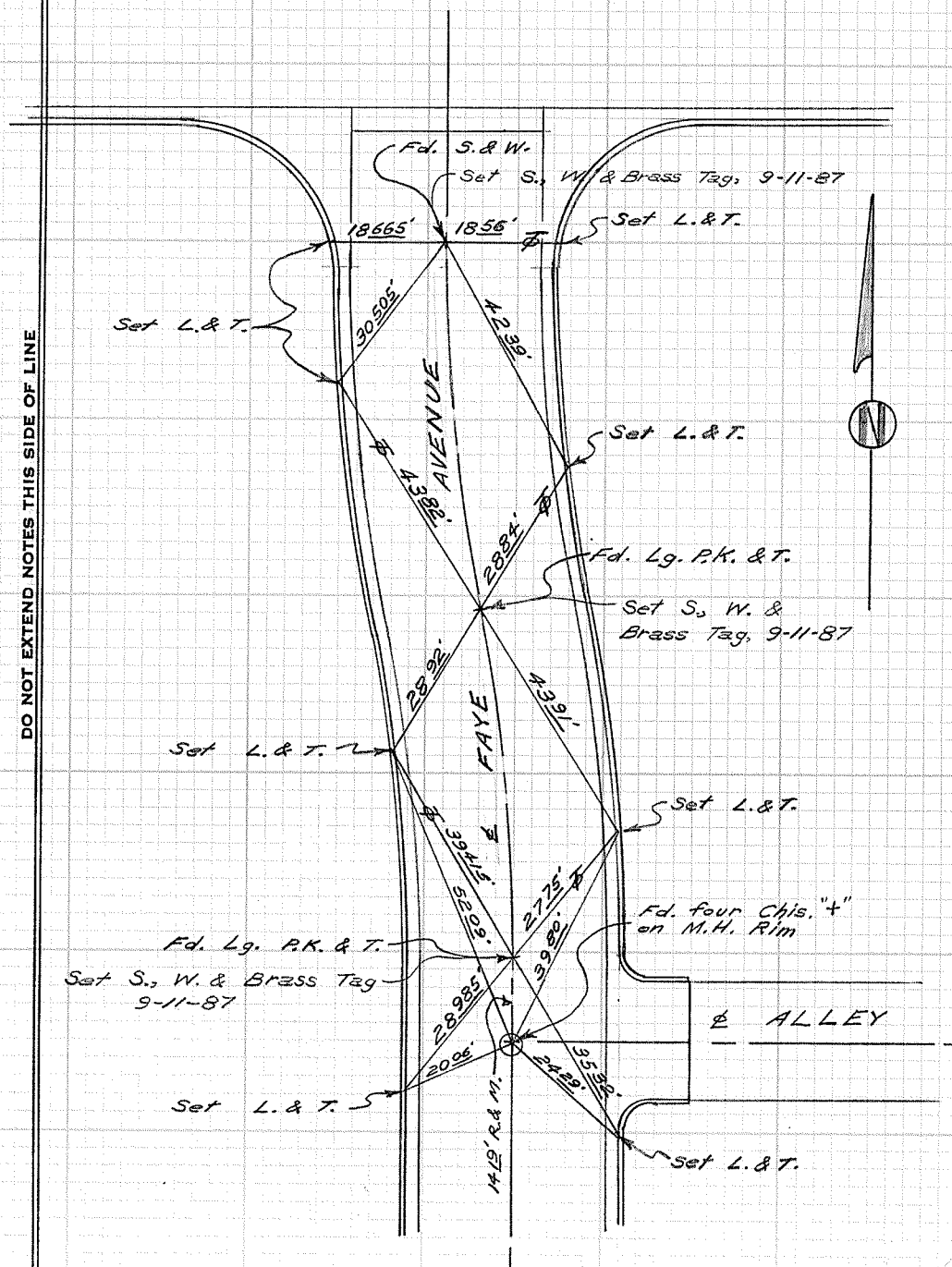

SURVEYORS SERVICE COMPANY - STA MESA - STOCK NO. 411

DO NOT EXTEND NOTES THIS SIDE OF LINE

CITY OF GARDEN GROVE, CALIFORNIA

SURVEY OF Faye Ave. & Joan Dr. T B NO. 5 PAGE 118

SURVEY BY Prickett & Party TRACT NO. 2430

DATE May 20, 1985

STA MESA - STOCK NO. 411

SURVEYORS SERVICE COMPAN'

DO NOT EXTEND NOTES THIS SIDE OF LINE

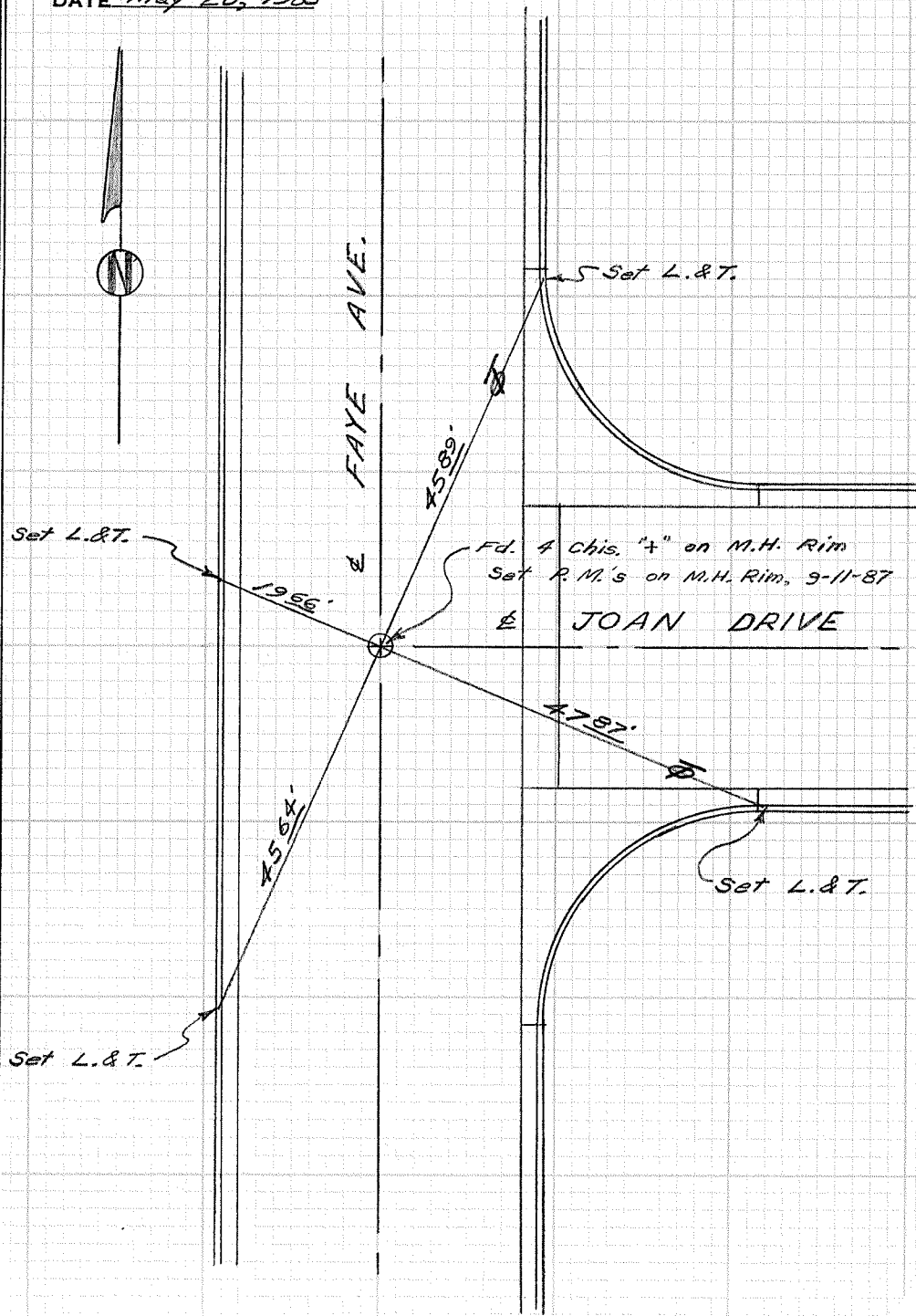

CITY OF GARDEN GROVE, CALIFORNIA

SURVEY OF Faye Ave. N. of Allen Dr. T B NO. 5 PAGE 119

SURVEY BY Prickett & Party TRACT NO. 2431

DATE May 22, 1985

SURVEYORS SERVICE COMPANY' STA MESA - STOCK NO. 411

DO NOT EXTEND NOTES THIS SIDE OF LINE

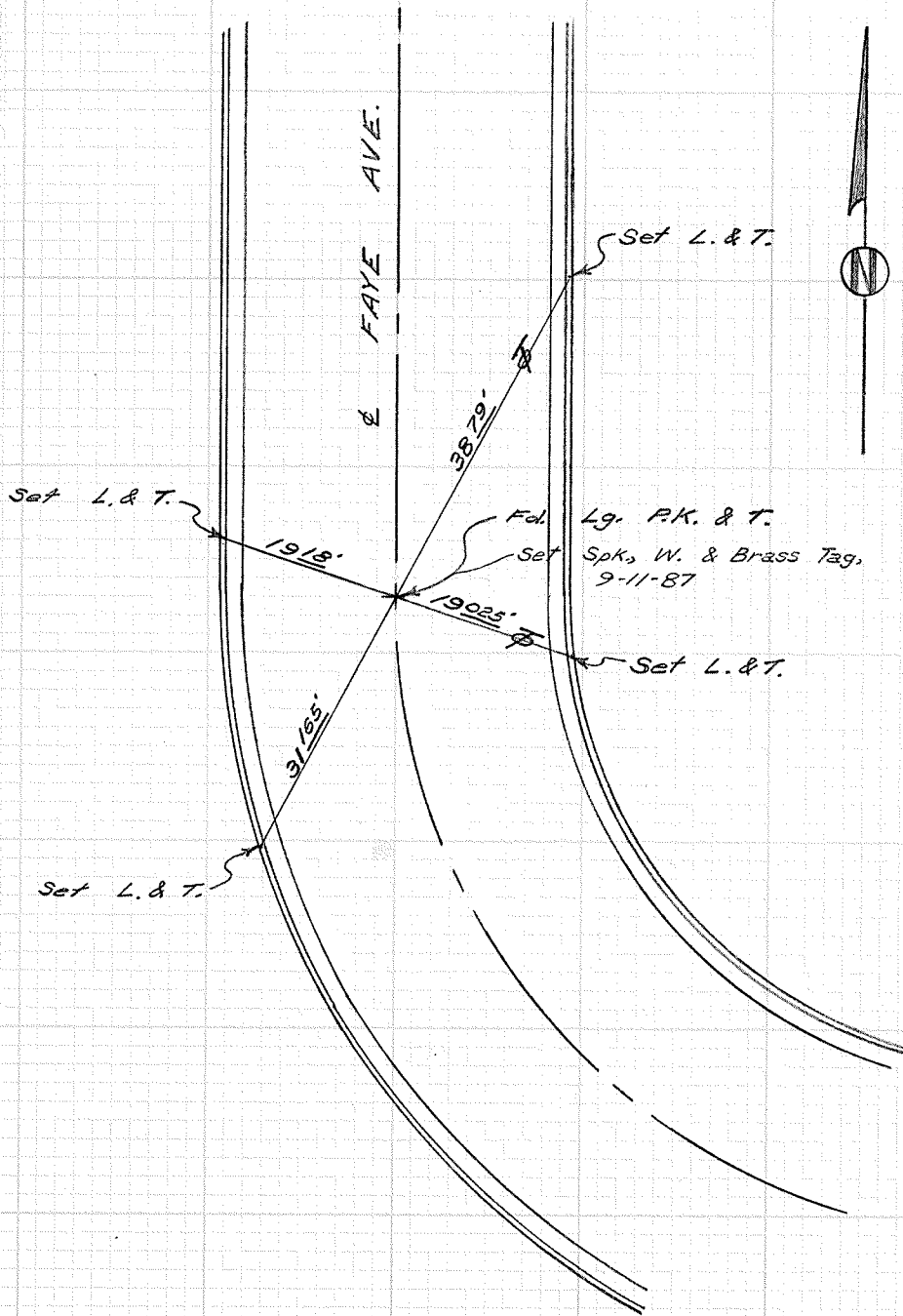



CITY OF GARDEN GROVE, CALIFORNIA

SURVEY OF *Allen Dr. & Hackamore Rd.* T B NO. *5* PAGE *120*

SURVEY BY *Prickett & Party* TRACT NO. *2431*

DATE *May 23, 1985*

SURVEYORS SERVICE COMPANY' ) STA MESA - STOCK NO. 411

DO NOT EXTEND NOTES THIS SIDE OF LINE

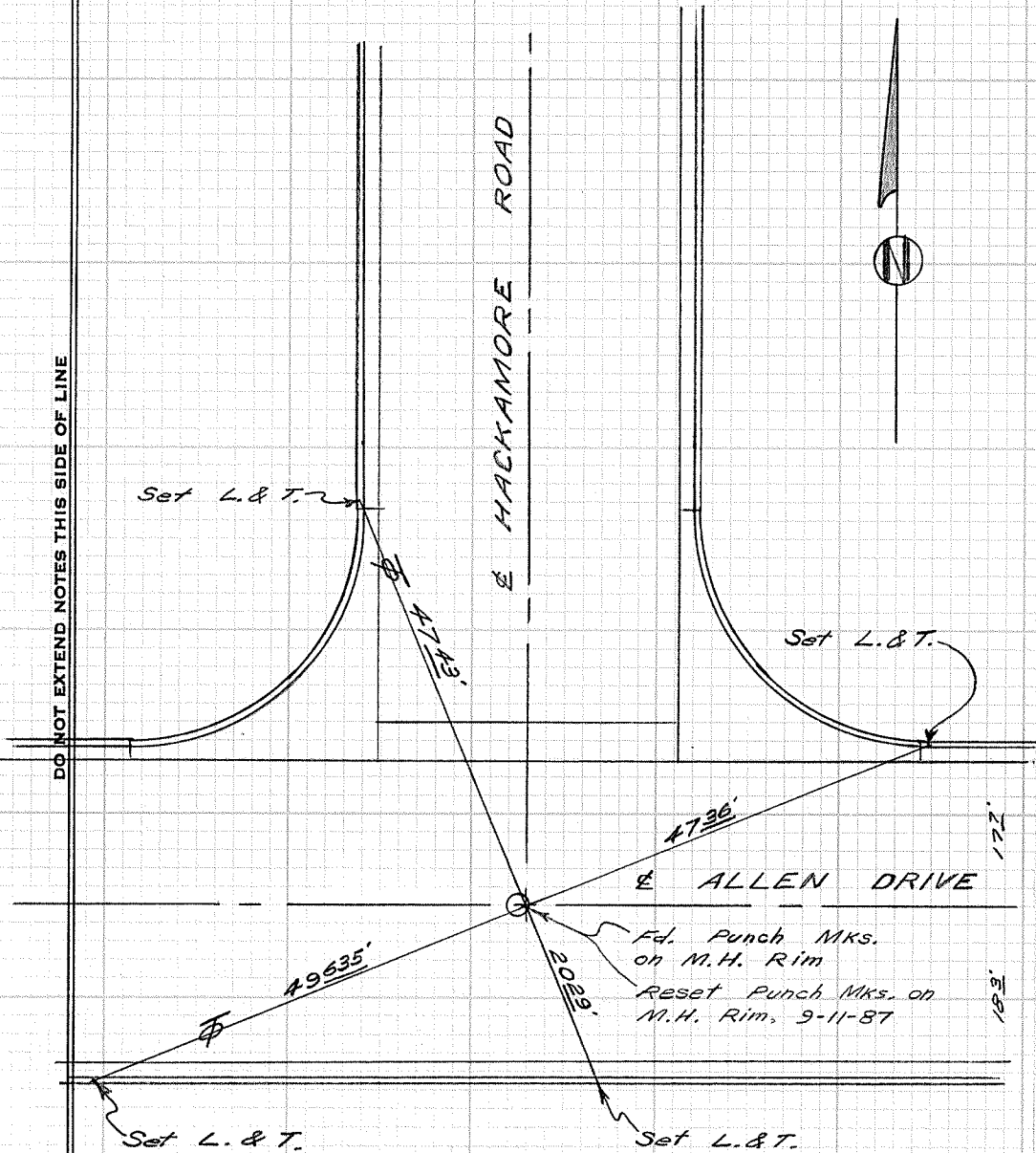

CITY OF GARDEN GROVE, CALIFORNIA

(S. of 22 Freeway)

SURVEY OF Hope St. cul-de-sac

T B NO. 5 PAGE 121

SURVEY BY Prickett & Party

TRACT NO.

DATE May 24, 1985

SURVEYORS SERVICE COMPANY - SANTA MESA - STOCK NO. 411

DO NOT EXTEND NOTES THIS SIDE OF LINE

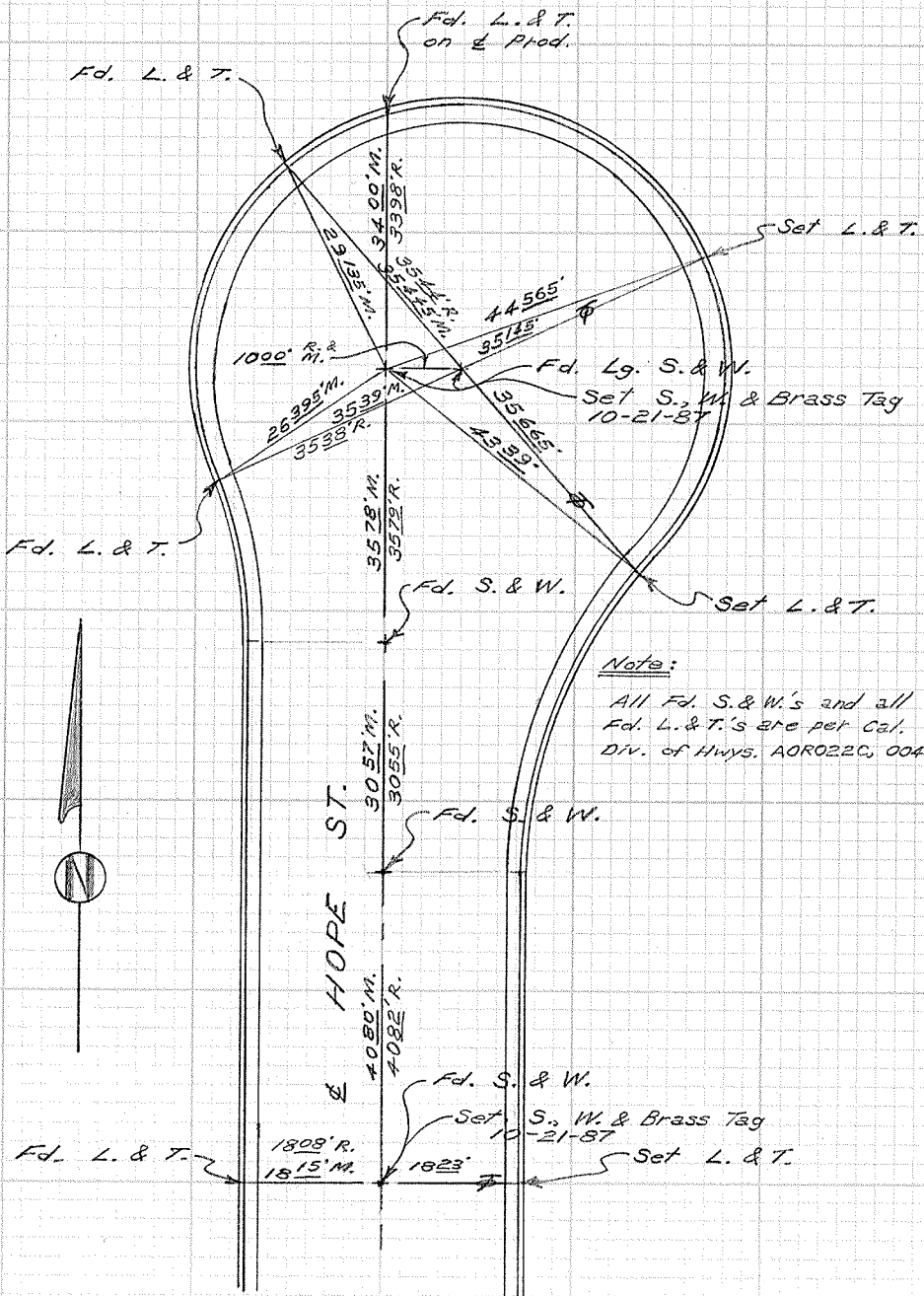

CITY OF GARDEN GROVE, CALIFORNIA

B.C. - Century Blvd.

SURVEY OF South of G. G. Blvd. T B NO. 5 PAGE 122

SURVEY BY Prickett & Party TRACT NO. \_\_\_\_\_

DATE June 26, 1985

SURVEYORS SERVICE COMPANY' JSTA MESA - STOCK NO. 411

DO NOT EXTEND NOTES THIS SIDE OF LINE

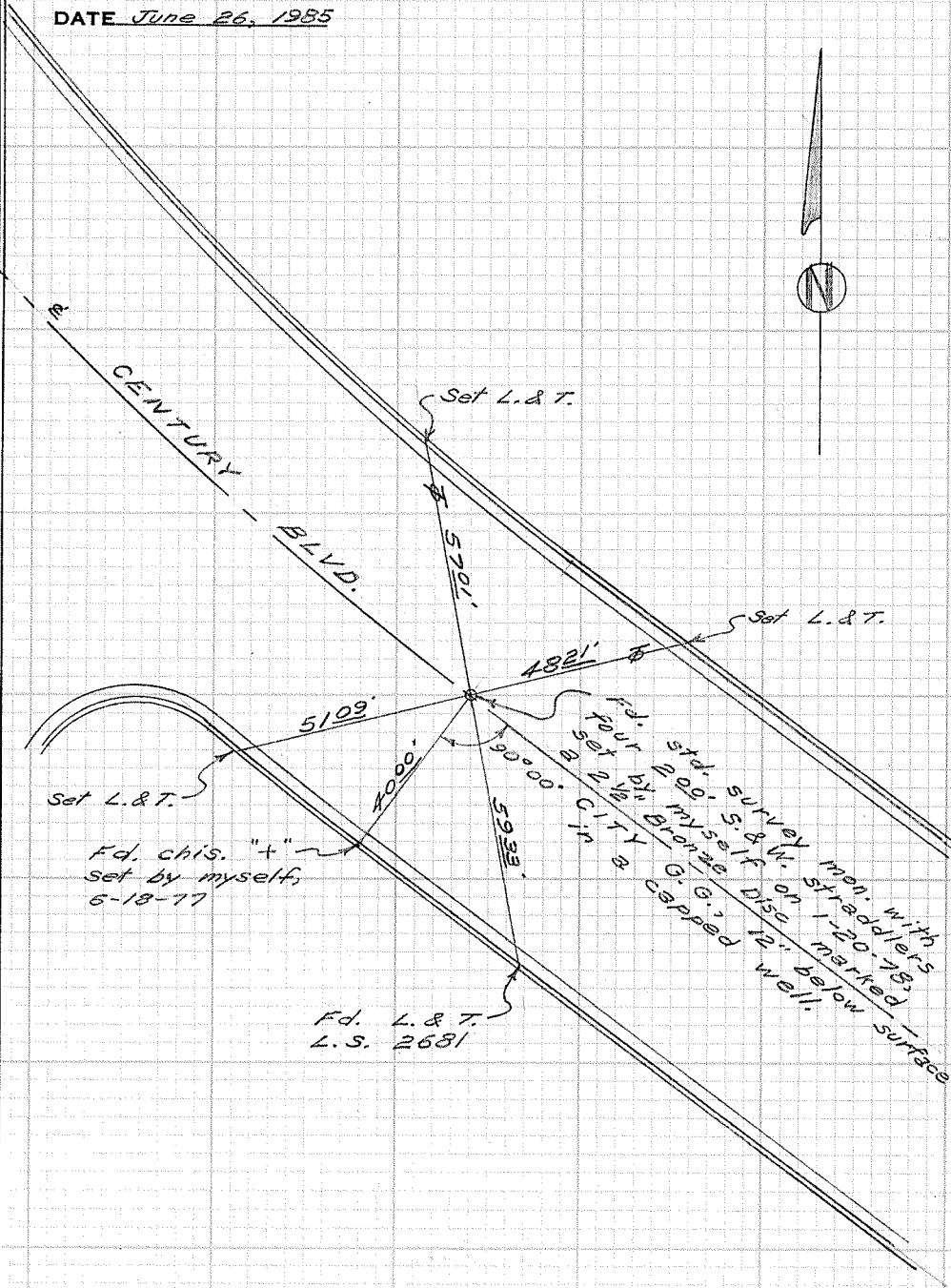

CITY OF GARDEN GROVE, CALIFORNIA

Century Blvd. - Nelson St. &  
SURVEY OF Garden Grove Blvd. realignment T B NO. 5 PAGE 123  
SURVEY BY Prickett & Party TRACT NO. \_\_\_\_\_  
DATE June 26, 1985

SURVEYORS SERVICE COMPANY' STA MESA - STOCK NO. 411

DO NOT EXTEND NOTES THIS SIDE OF LINE

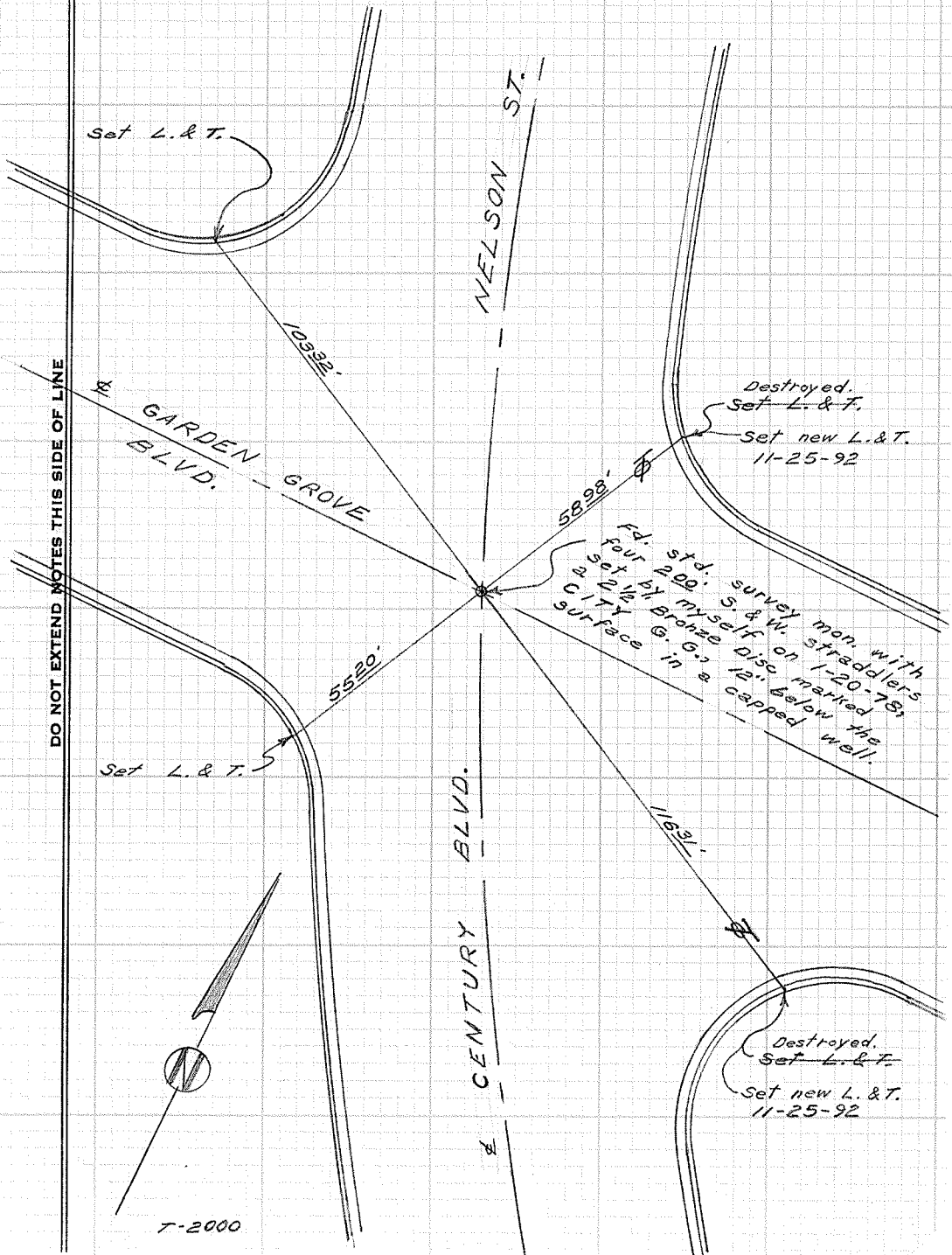

CITY OF GARDEN GROVE, CALIFORNIA

E. C. - Century & Nelson realignment

SURVEY OF North of G. G. Blvd. T B NO. 5 PAGE 124

SURVEY BY Prickett & Party TRACT NO. \_\_\_\_\_

DATE June 27, 1985

SURVEYORS SERVICE COMPANY, MESA - STOCK NO. 411

DO NOT EXTEND NOTES THIS SIDE OF LINE

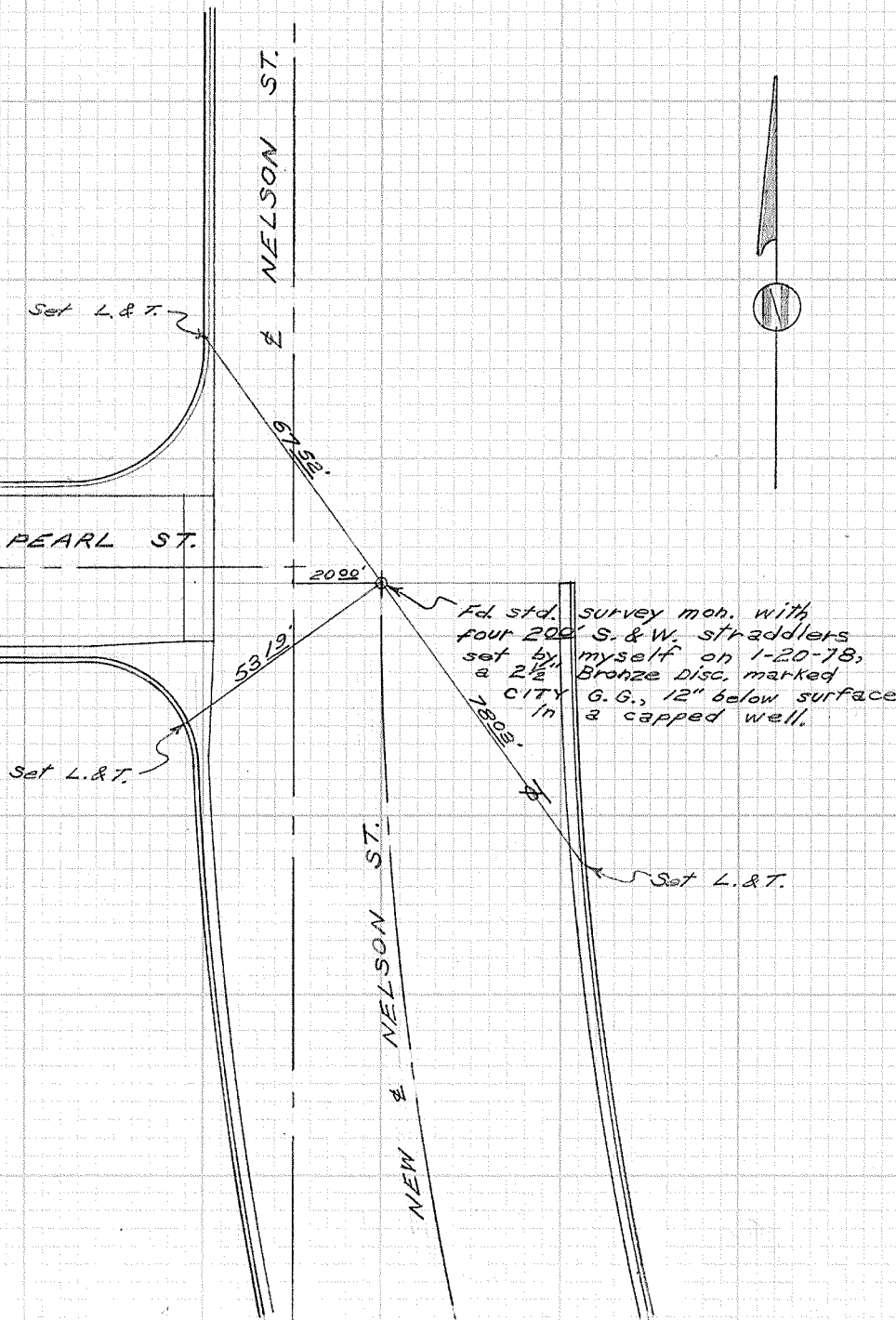



CITY OF GARDEN GROVE, CALIFORNIA

SURVEY OF Bart Dr. cul-de-sac T B NO. 5 PAGE 125

SURVEY BY Prickett & Party TRACT NO. 1976

DATE Aug. 21, 1985

SURVEYORS SERVICE COMPANY COSTA MESA - STOCK NO. 411

DO NOT EXTEND NOTES THIS SIDE OF LINE

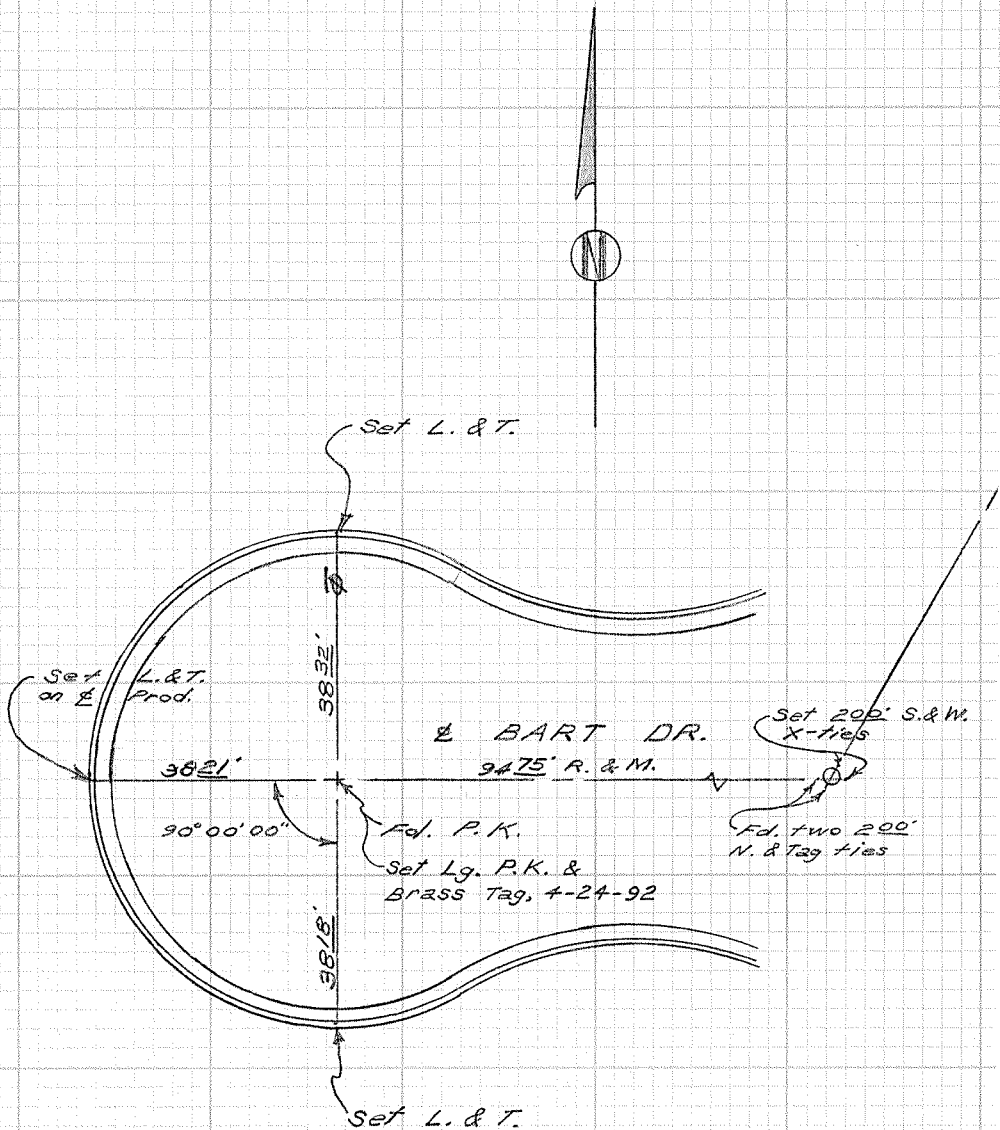

CITY OF GARDEN GROVE, CALIFORNIA

SURVEY OF *Erin St. & Ingram Ave.* T B NO. 5 PAGE 126

SURVEY BY *Prickett & Party* TRACT NO. 3482

DATE *Sept. 13, 1985*

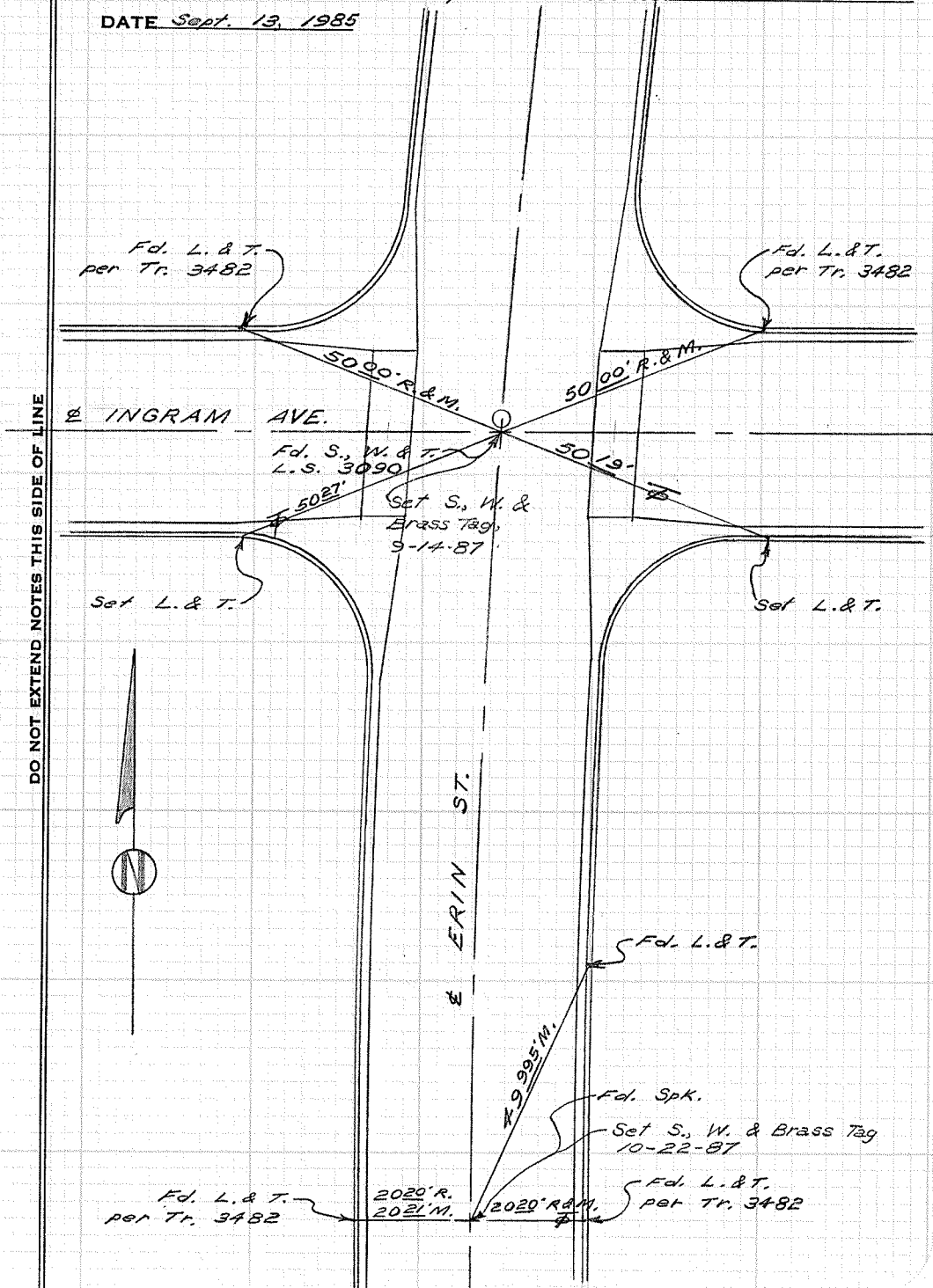

DO NOT EXTEND NOTES THIS SIDE OF LINE



SURVEYORS SERVICE COMPANY STA MESA - STOCK NO. 411



CITY OF GARDEN GROVE, CALIFORNIA

SURVEY OF *Erin St. & Mansor Ave.* T B NO. *5* PAGE *127*

SURVEY BY *Prickett & Party* TRACT NO. *3482*

DATE *Sept. 13, 1985*

DO NOT EXTEND NOTES THIS SIDE OF LINE

SURVEYORS SERVICE COMPANY STA MESA - STOCK NO. 411

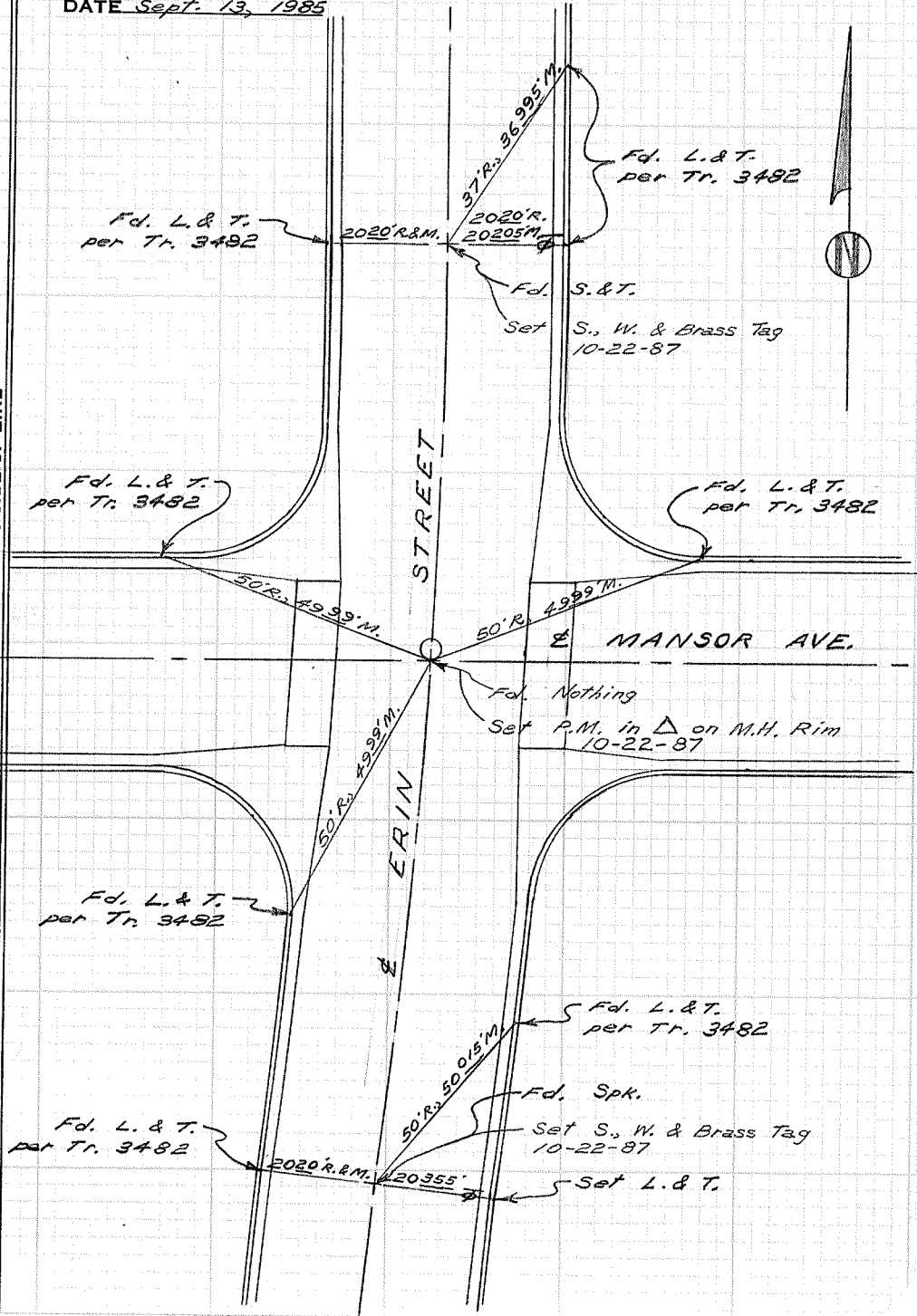

Fd. L. & T.  
per Tr. 3482

2020'R.&M.

$37^{\circ}R, 96.995^{\circ}M$   
 $2020^{\circ}R.$   
 $20205^{\circ}M$

Fd. L. & T.  
per Tr. 3482

Fd. S. & T.

Set S. W. & Brass Tag  
10-22-87

Fd. L. & T.  
per Tr. 3482

$50^{\circ}R, 49.999^{\circ}M$

ERIN STREET

$50^{\circ}R, 49.999^{\circ}M$

Fd. L. & T.  
per Tr. 3482

MANSOR AVE.

Fd. Nothing  
Set P.M. in  $\Delta$  on M.H. Rim  
10-22-87

Fd. L. & T.  
per Tr. 3482

$50^{\circ}R, 49.999^{\circ}M$

ERIN STREET

$50^{\circ}R, 50.015^{\circ}M$

Fd. L. & T.  
per Tr. 3482

Fd. Spk.

Set S. W. & Brass Tag  
10-22-87

Fd. L. & T.  
per Tr. 3482

2020'R.&M.

20355'

Set L. & T.



CITY OF GARDEN GROVE, CALIFORNIA

SURVEY OF Erin St. & Woodbury Ave. T B NO. 5 PAGE 129

SURVEY BY Prickett & Party TRACT NO. 3482

DATE Sept. 16, 1985

SURVEYORS SERVICE COMPANY  
OSTA MESA - STOCK NO. 411

DO NOT EXTEND NOTES THIS SIDE OF LINE

Fd. L. & T.  
per Tr. 3482

Fd. L. & T.  
per Tr. 3482

ERIN ST.

5000' R. & M.

5000' R. & M.

WOODBURY AVE.

Fd. CHIS. MKS.  
on M.H. Rim  
Set P.M.'s on M.H. Rim  
10-22-87

50.485'

5000' R. & M.

Set L. & T.

Fd. L. & T.  
per Tr. 3482



CITY OF GARDEN GROVE, CALIFORNIA

SURVEY OF *Erin St. & Teal Ave.* T B NO. 5 PAGE 130

SURVEY BY *Prickett & Party* TRACT NO. 3482

DATE *Sept. 16, 1985*

SURVEYORS SERVICE COMPANY STA MESA - STOCK NO. 411

DO NOT EXTEND NOTES THIS SIDE OF LINE

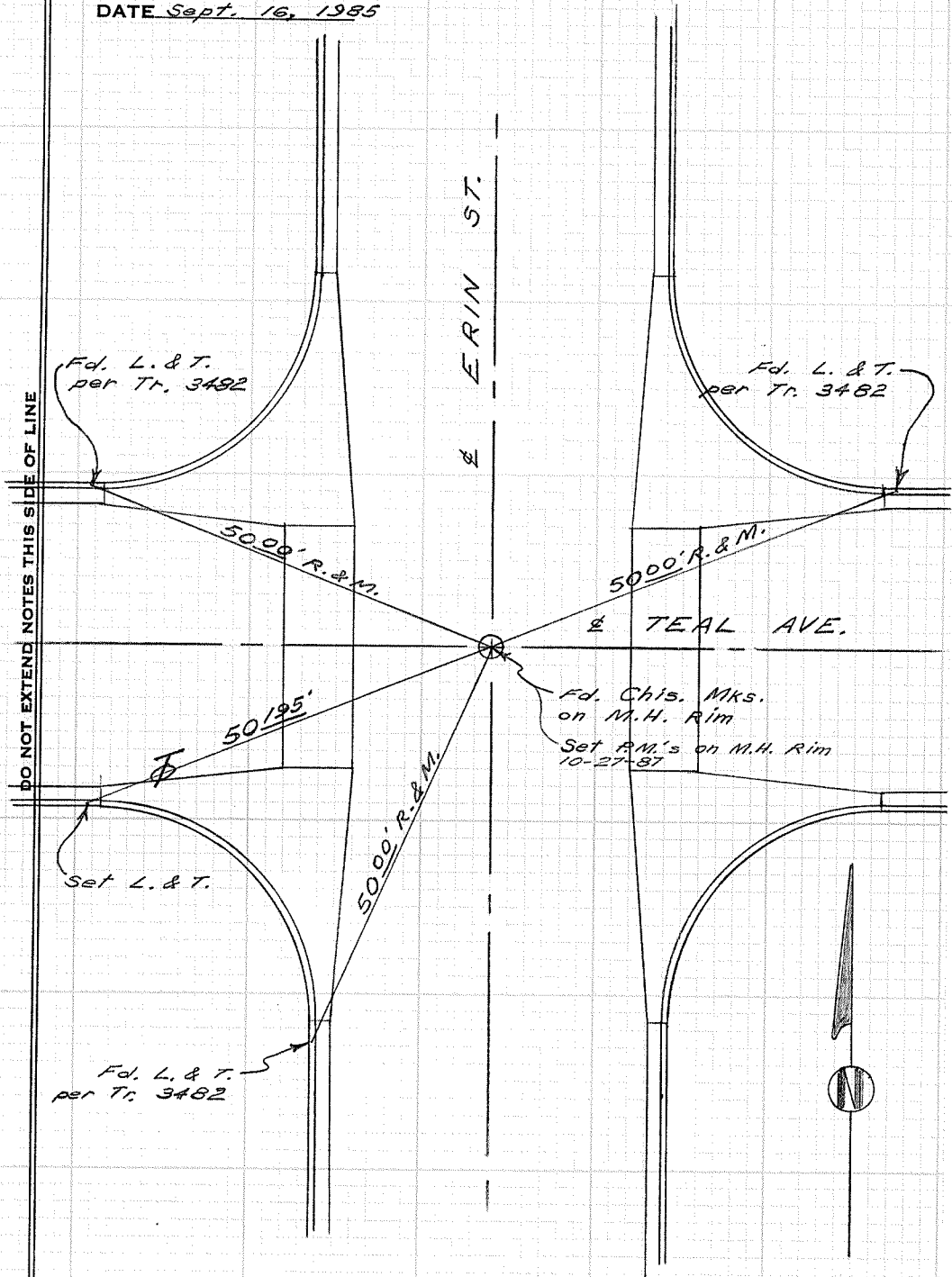

CITY OF GARDEN GROVE, CALIFORNIA

SURVEY OF *Erin St. & Mallard Ave.* T B NO. 5 PAGE 131

SURVEY BY *Priokett & Party* TRACT NO. 3482

DATE Sept. 16, 1985

SURVEYORS SERVICE COMPANY STA MESA - STOCK NO. 411

DO NOT EXTEND NOTES THIS SIDE OF LINE

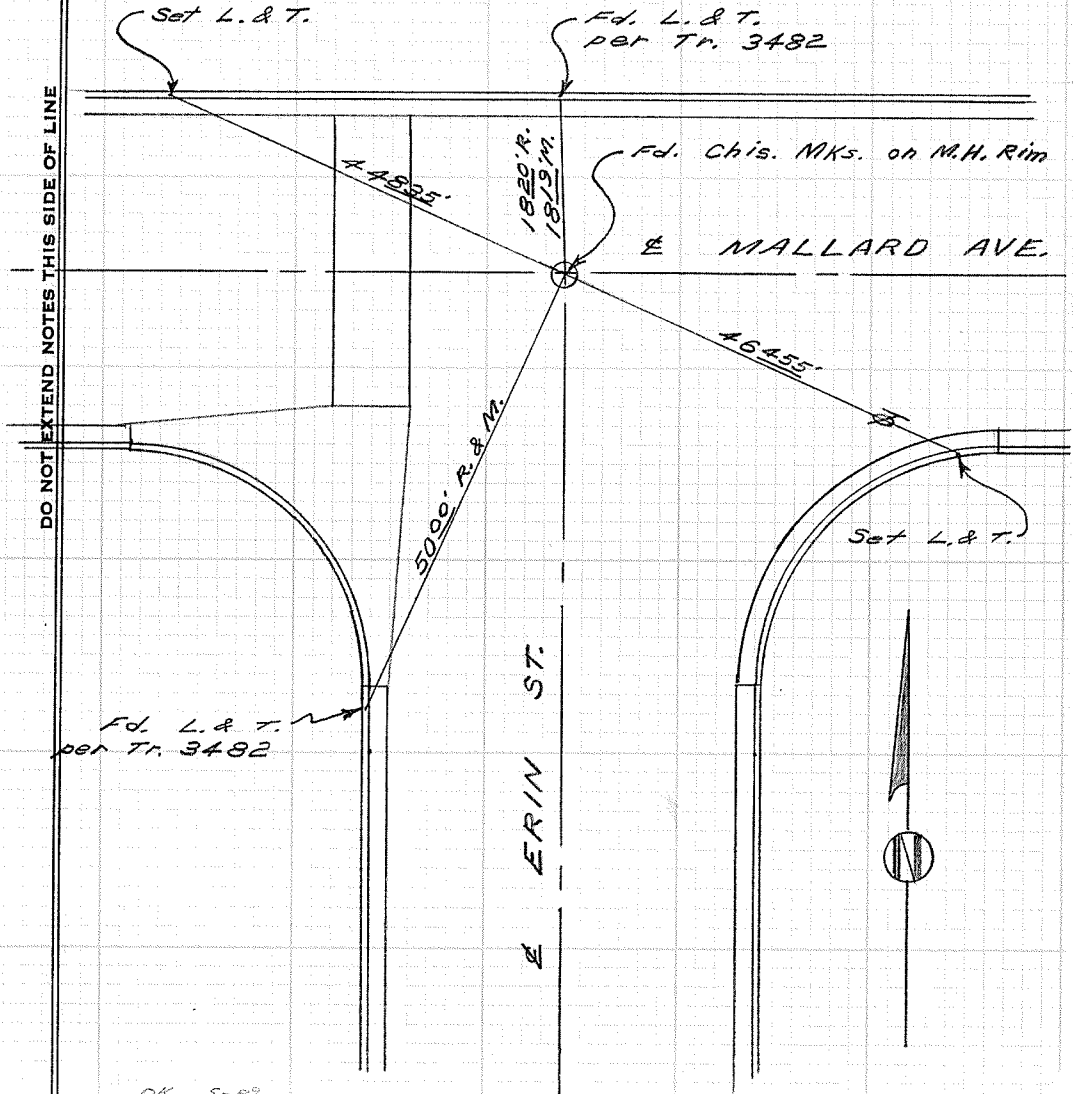

CITY OF GARDEN GROVE, CALIFORNIA

SURVEY OF Ingram Ave. & Cork St. T B NO. 5 PAGE 132

SURVEY BY Prickett & Party TRACT NO. 3843

DATE Sept. 17, 1985

SURVEYORS SERVICE COMPANY STA MESA - STOCK NO. 411

DO NOT EXTEND NOTES THIS SIDE OF LINE

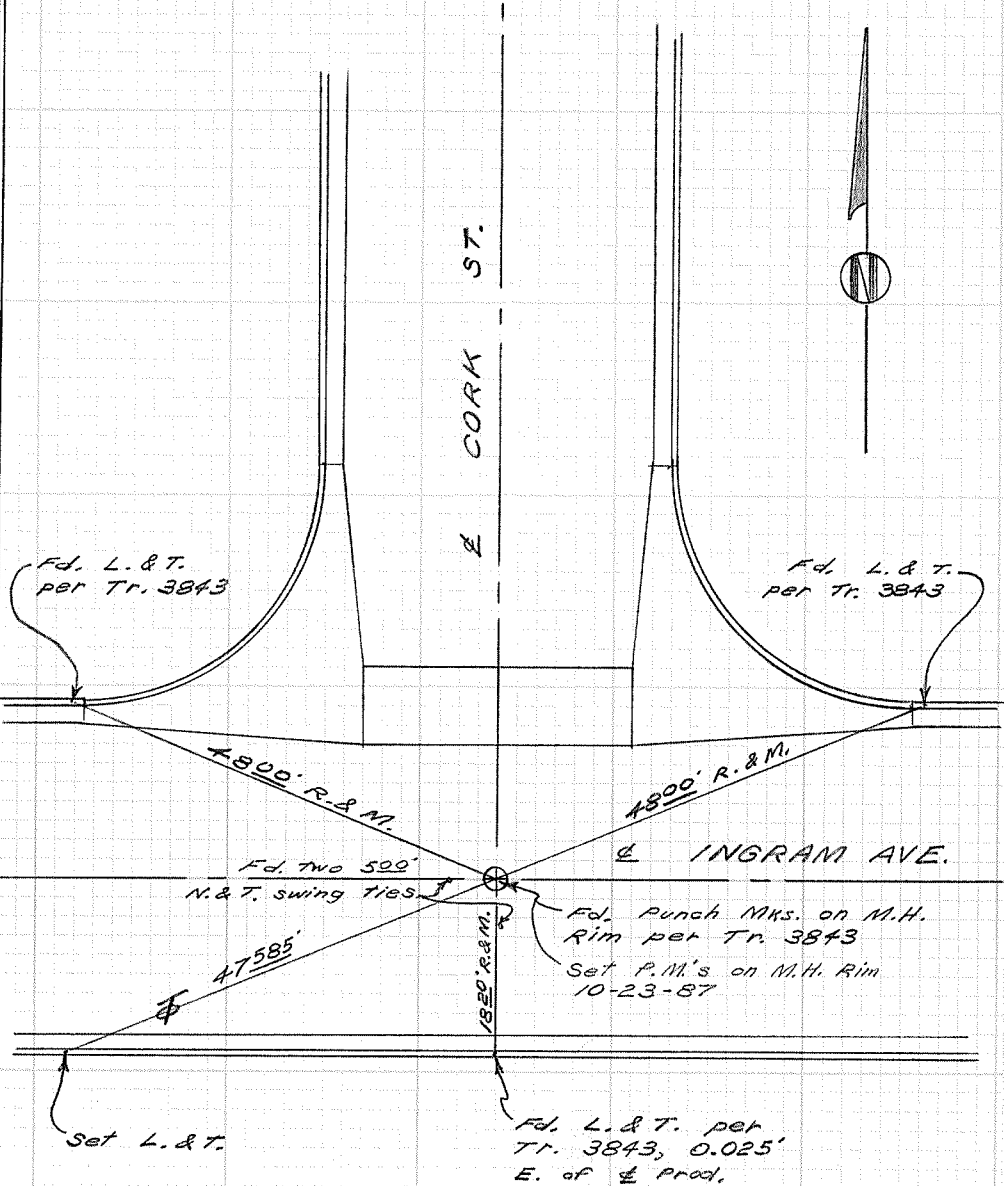

CITY OF GARDEN GROVE, CALIFORNIA

SURVEY OF *Cork St. & Mansor Ave.* T B NO. *5* PAGE *133*

SURVEY BY *Prickett & Party* TRACT NO. *3843*

DATE *Sept. 17, 1985*

SURVEYORS SERVICE COMPANY STA MESA - STOCK NO. 411

DO NOT EXTEND NOTES THIS SIDE OF LINE

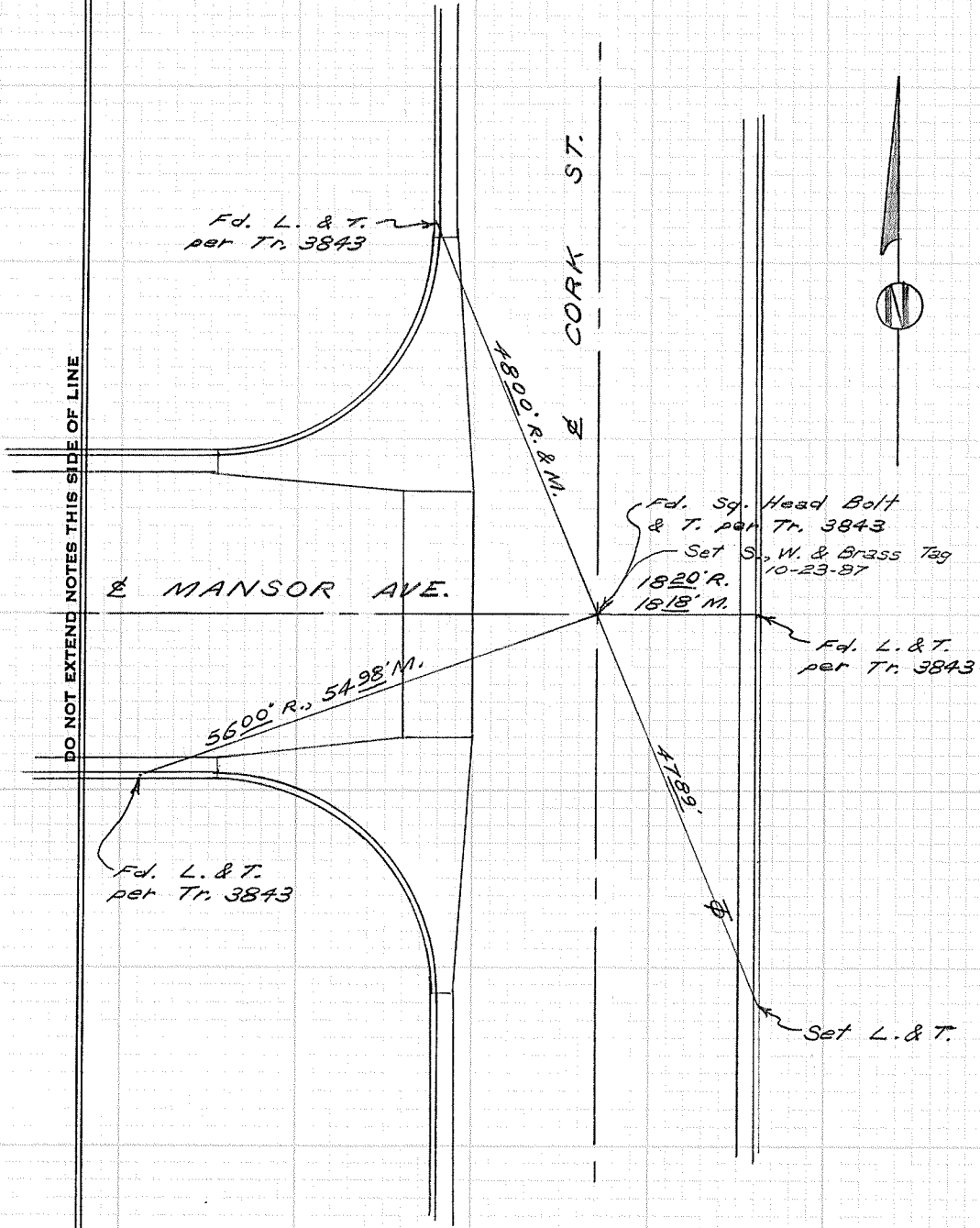

CITY OF GARDEN GROVE, CALIFORNIA

SURVEY OF Cork St & Blake Ave. T B NO. 5 PAGE 134

SURVEY BY Prickett & Party TRACT NO. 3843

DATE Sept. 17, 1985

STA MESA - STOCK NO. 411  
SURVEYORS SERVICE COMPANY

DO NOT EXTEND NOTES THIS SIDE OF LINE

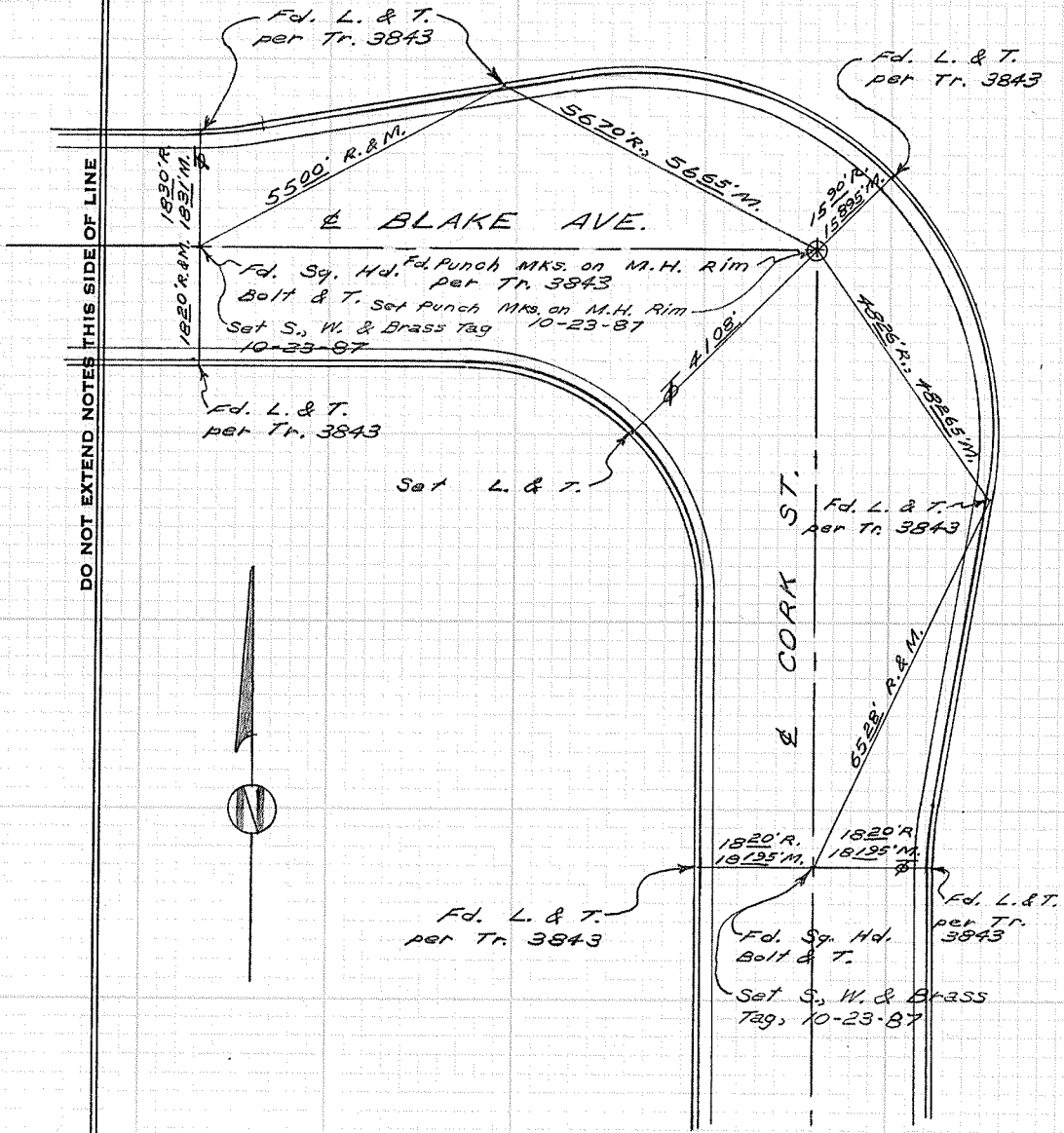



CITY OF GARDEN GROVE, CALIFORNIA

SURVEY OF Woodbury Ave. & Cork St. T B NO. 5 PAGE 135

SURVEY BY Prickett & Party TRACT NO. 3756

DATE Sept 18, 1985

SURVEYORS SERVICE COMPANY STA MESA - STOCK NO. 411

DO NOT EXTEND NOTES THIS SIDE OF LINE

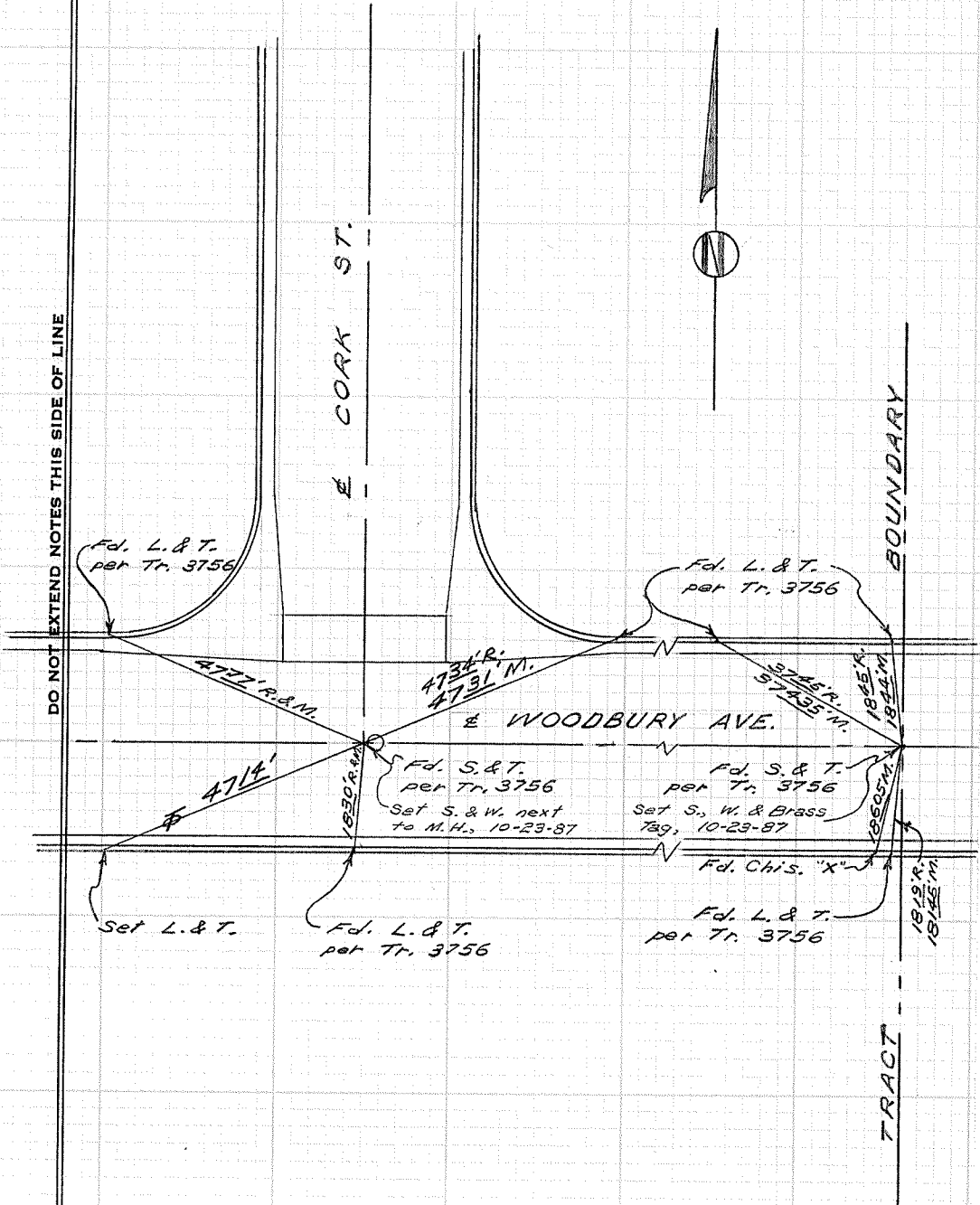

CITY OF GARDEN GROVE, CALIFORNIA

SURVEY OF *Woodbury Ave. W. of Brookhurst* T B NO. 5 PAGE 136

SURVEY BY *Prickett & Party* TRACT NO. \_\_\_\_\_

DATE *Sept. 19, 1985*

SURVEYORS SERVICE COMPANY STA MESA - STOCK NO. 411

DO NOT EXTEND NOTES THIS SIDE OF LINE

DO NOT EXTEND NOTES THIS SIDE OF LINE

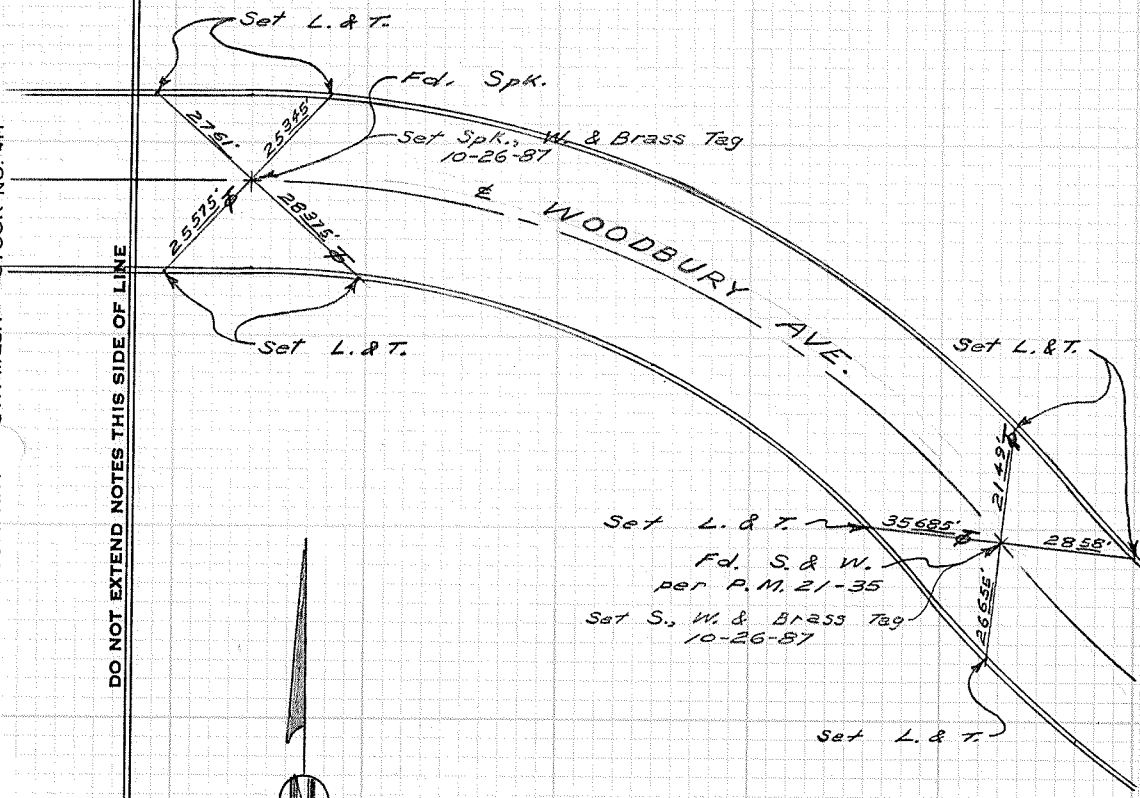

CITY OF GARDEN GROVE, CALIFORNIA

SURVEY OF *Woodbury Ave. W. of Brookhurst* T B NO. 5 PAGE 137

SURVEY BY *Prickett & Party* TRACT NO. \_\_\_\_\_

DATE *Sept. 19, 1985*



SURVEYORS SERVICE COMPANY STA MESA - STOCK NO. 411

DO NOT EXTEND NOTES THIS SIDE OF LINE

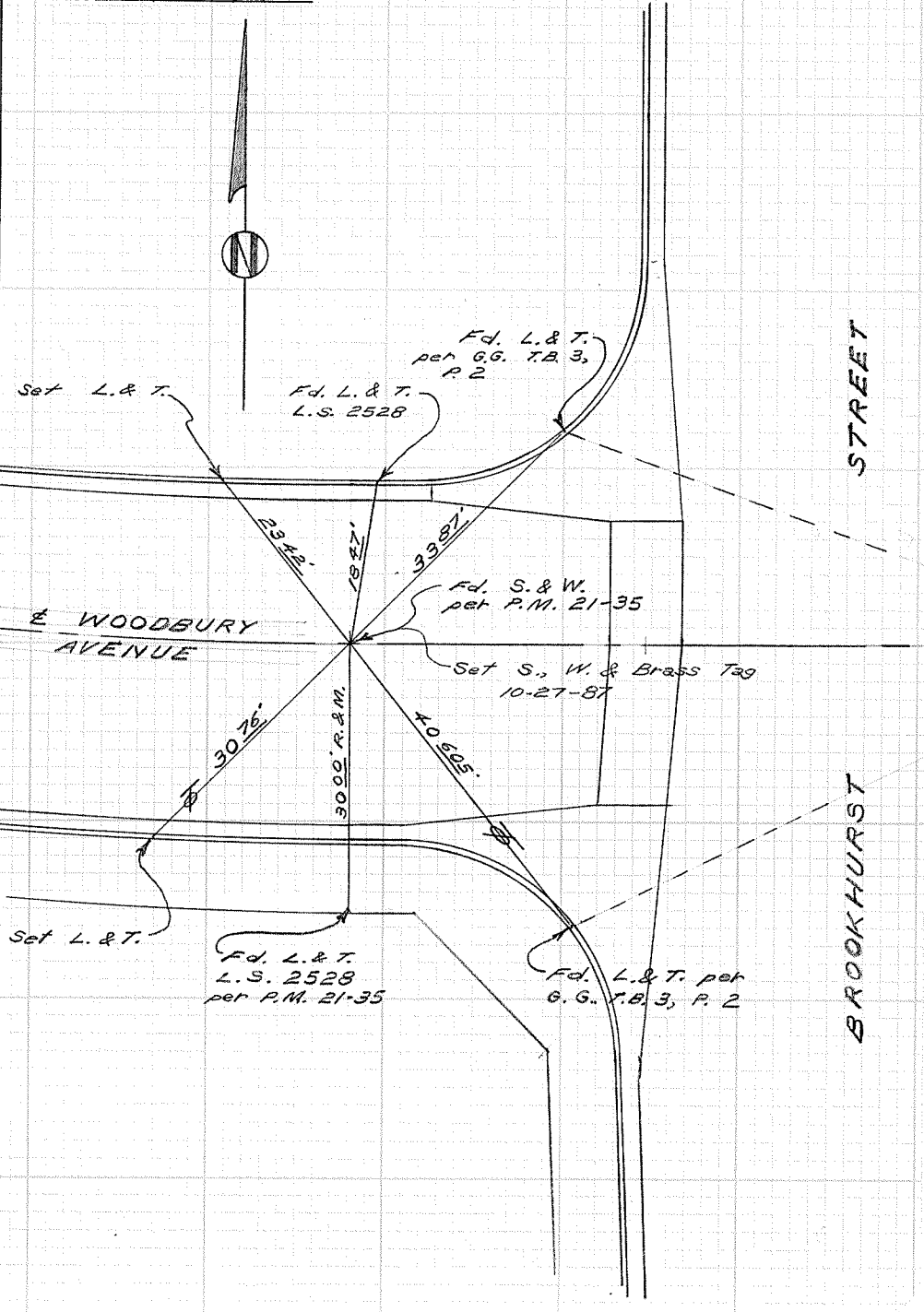

CITY OF GARDEN GROVE, CALIFORNIA

SURVEY OF Lewis St. & Laramore Lane T B NO. 5 PAGE 138

SURVEY BY Prickett & Party TRACT NO. 2518

DATE Sept. 20, 1985

SURVEYORS SERVICE COMPANY STA MESA - STOCK NO. 411

DO NOT EXTEND NOTES THIS SIDE OF LINE

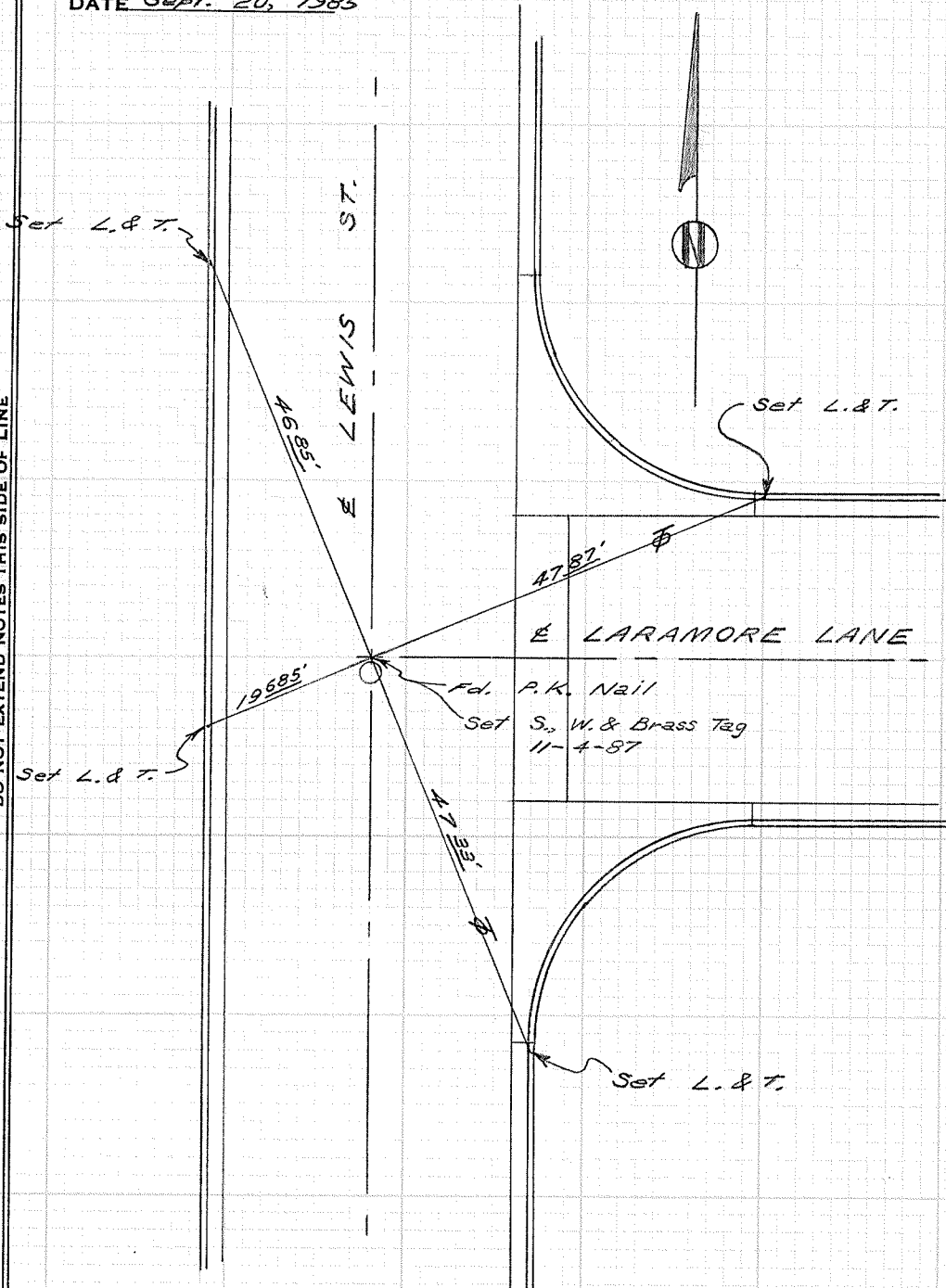

CITY OF GARDEN GROVE, CALIFORNIA

SURVEY OF Lewis St. & Lori Lane T B NO. 5 PAGE 139

SURVEY BY Prickett & Party TRACT NO. 2518

DATE Sept. 20, 1985

STA MESA - STOCK NO. 411

SURVEYORS SERVICE COMPANY

DO NOT EXTEND NOTES THIS SIDE OF LINE

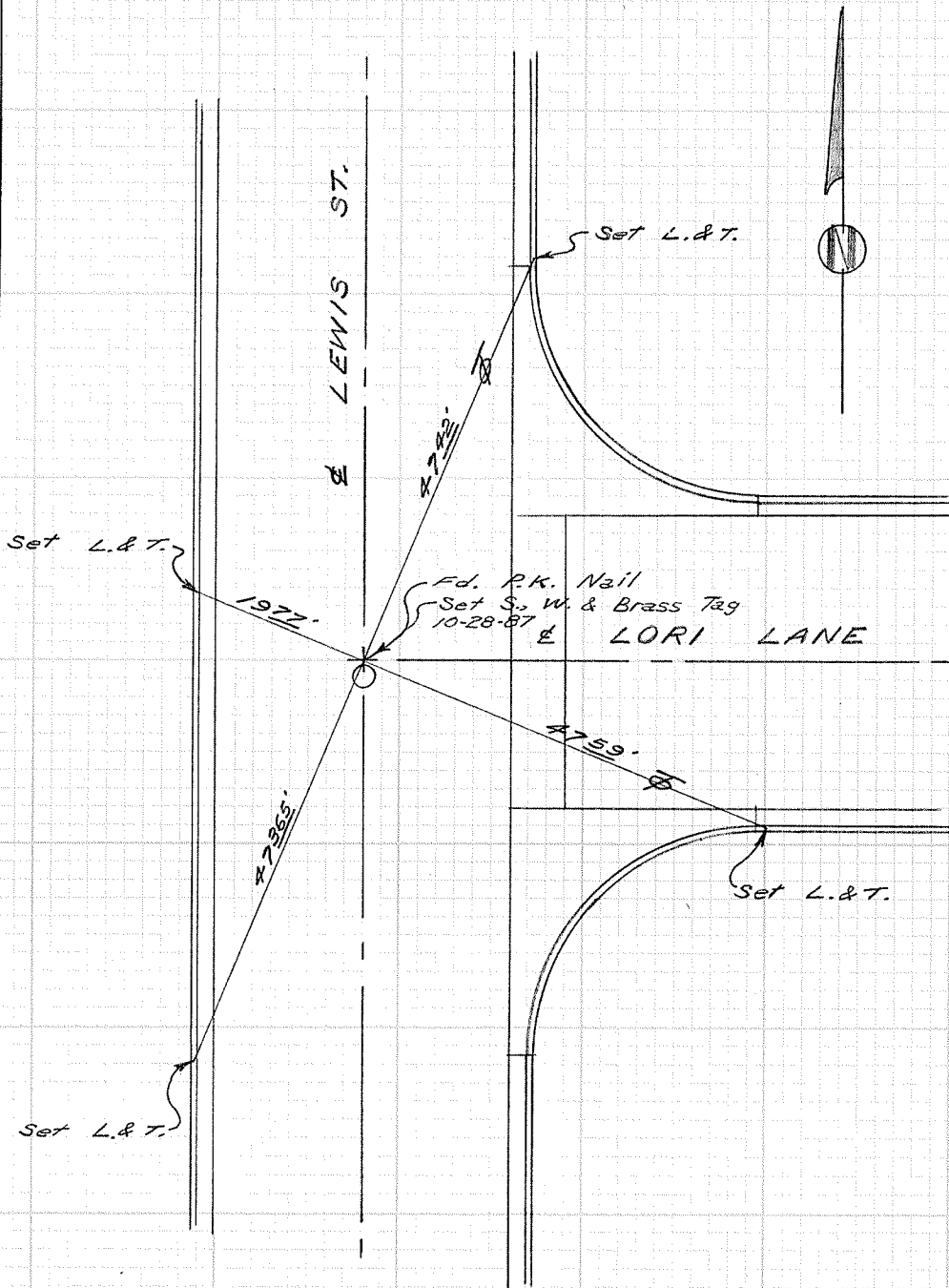

CITY OF GARDEN GROVE, CALIFORNIA

SURVEY OF *Lewis St. & McEvoy Lane* T B NO. 5 PAGE 140

SURVEY BY *Prickett & Party* TRACT NO. 2518

DATE *Sept. 20, 1985*

SURVEYORS SERVICE COMPANY STA MESA - STOCK NO. 411

DO NOT EXTEND NOTES THIS SIDE OF LINE

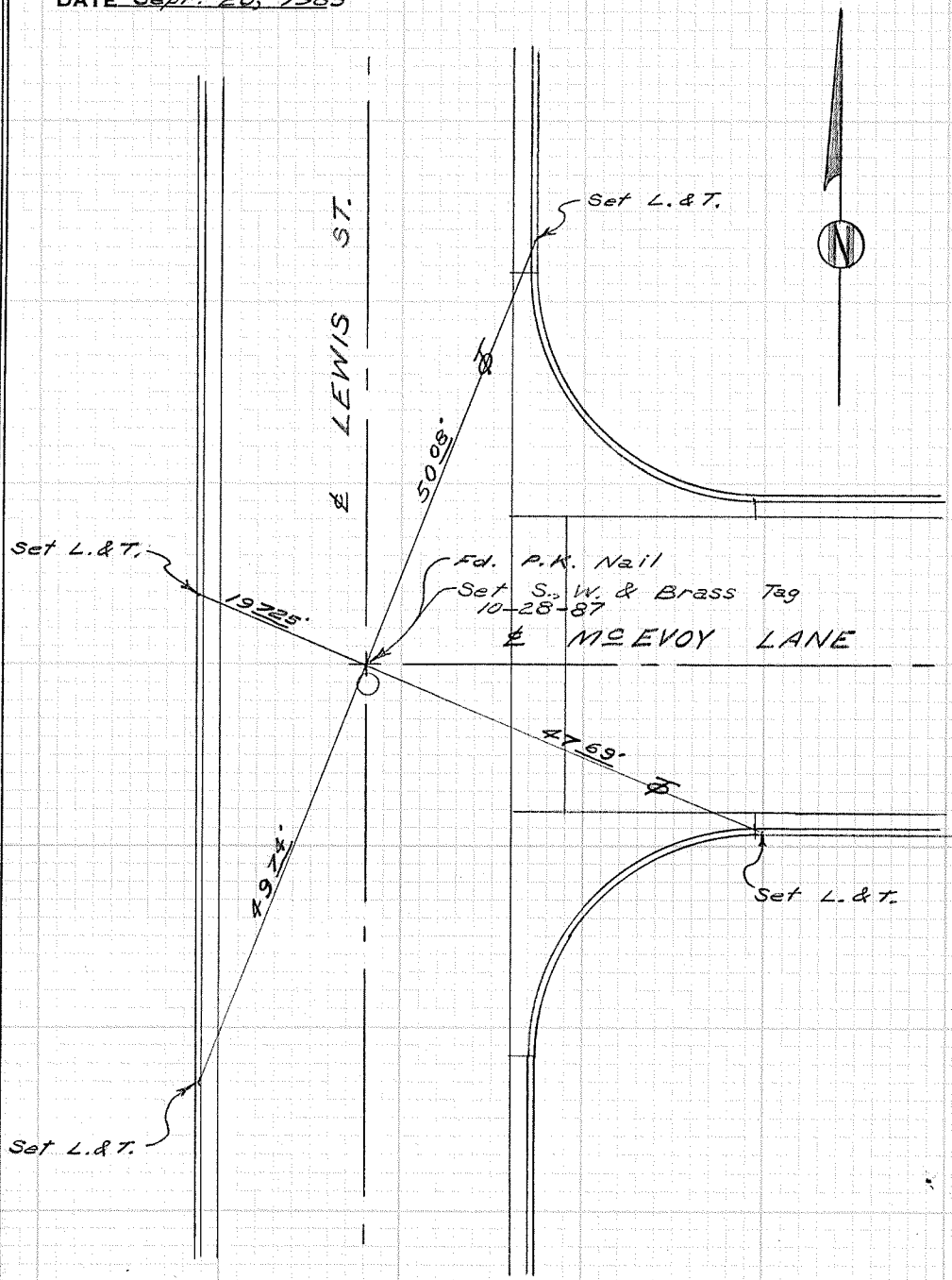

CITY OF GARDEN GROVE, CALIFORNIA

SURVEY OF Lewis St. N. of Downie Place T B NO. 5 PAGE 141

SURVEY BY Prickett & Party TRACT NO. 2518

DATE Sept. 27, 1985

SURVEYORS SERVICE COMPANY STA MESA - STOCK NO. 411

DO NOT EXTEND NOTES THIS SIDE OF LINE

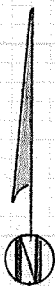

LEWIS ST.

Set L. & T.

20425'

3175'

Fol. S. & T.  
per Tr 2518  
Set S, W. & Brass Tag  
10-28-87

20375'

Set L. & T.

33555'

Set L. & T.

DOWNIE PLACE

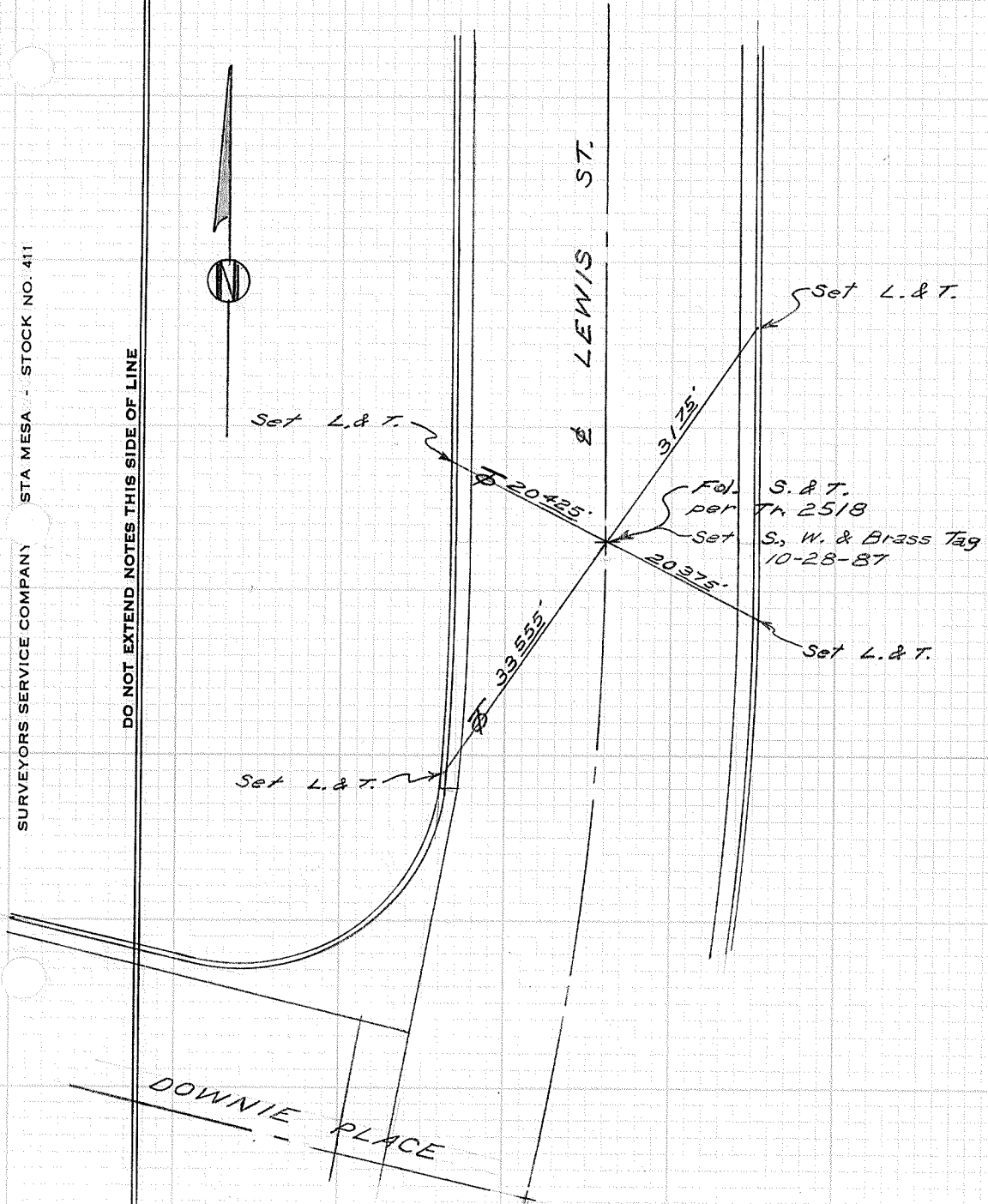

CITY OF GARDEN GROVE, CALIFORNIA

SURVEY OF Lewis St. N. of Adden Circle T B NO. 5 PAGE 142

SURVEY BY Prickett & Party TRACT NO. 2518

DATE Oct. 1, 1985

SURVEYORS SERVICE COMPANY STA MESA - STOCK NO. 411

DO NOT EXTEND NOTES THIS SIDE OF LINE

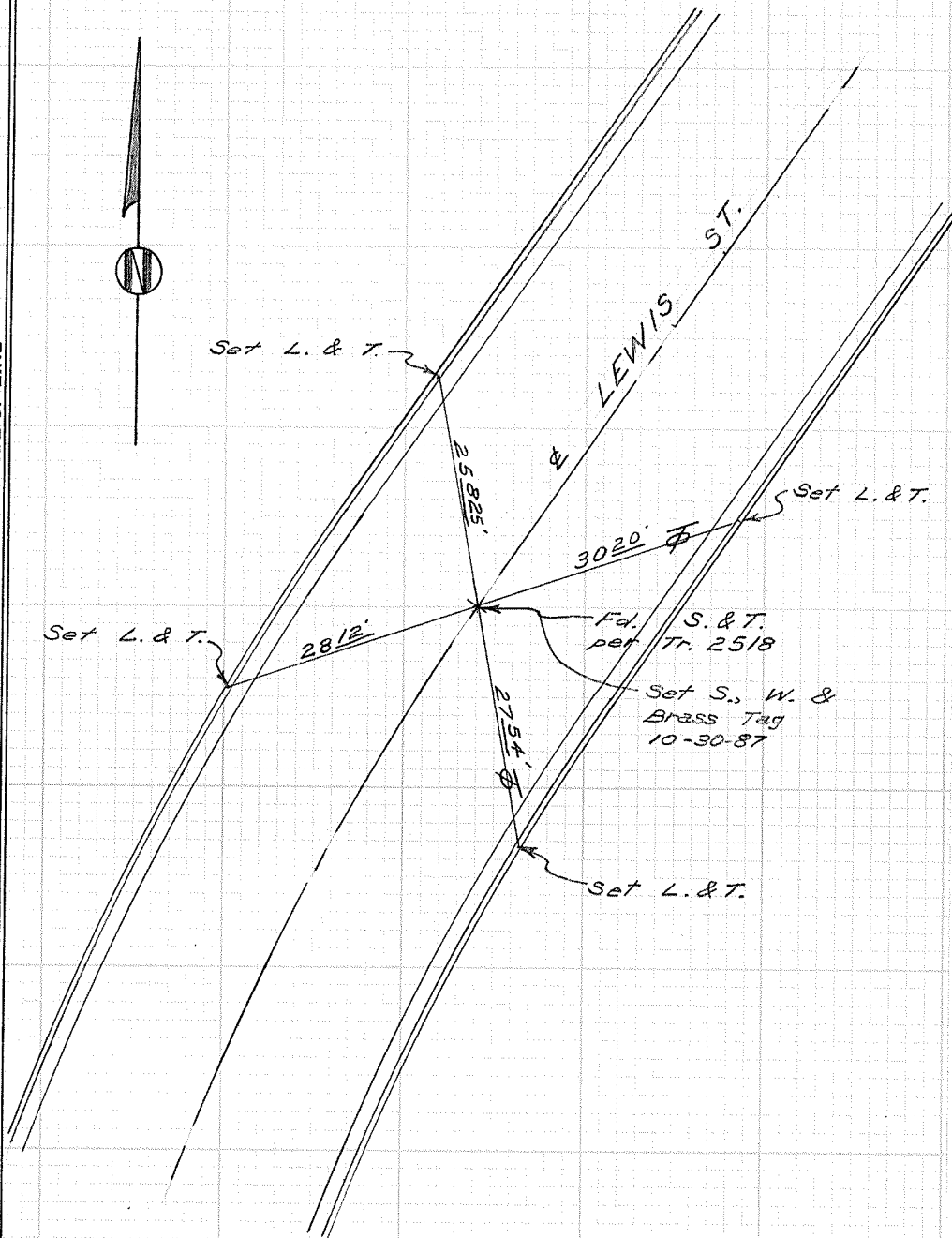



CITY OF GARDEN GROVE, CALIFORNIA

SURVEY OF *Lewis St. & Adden Circle* T B NO. 5 PAGE 143

SURVEY BY *Prickett & Party* TRACT NO. 2518

DATE *Sept. 30, 1985*

SURVEYORS SERVICE COMPANY STA MESA - STOCK NO. 411

DO NOT EXTEND NOTES THIS SIDE OF LINE

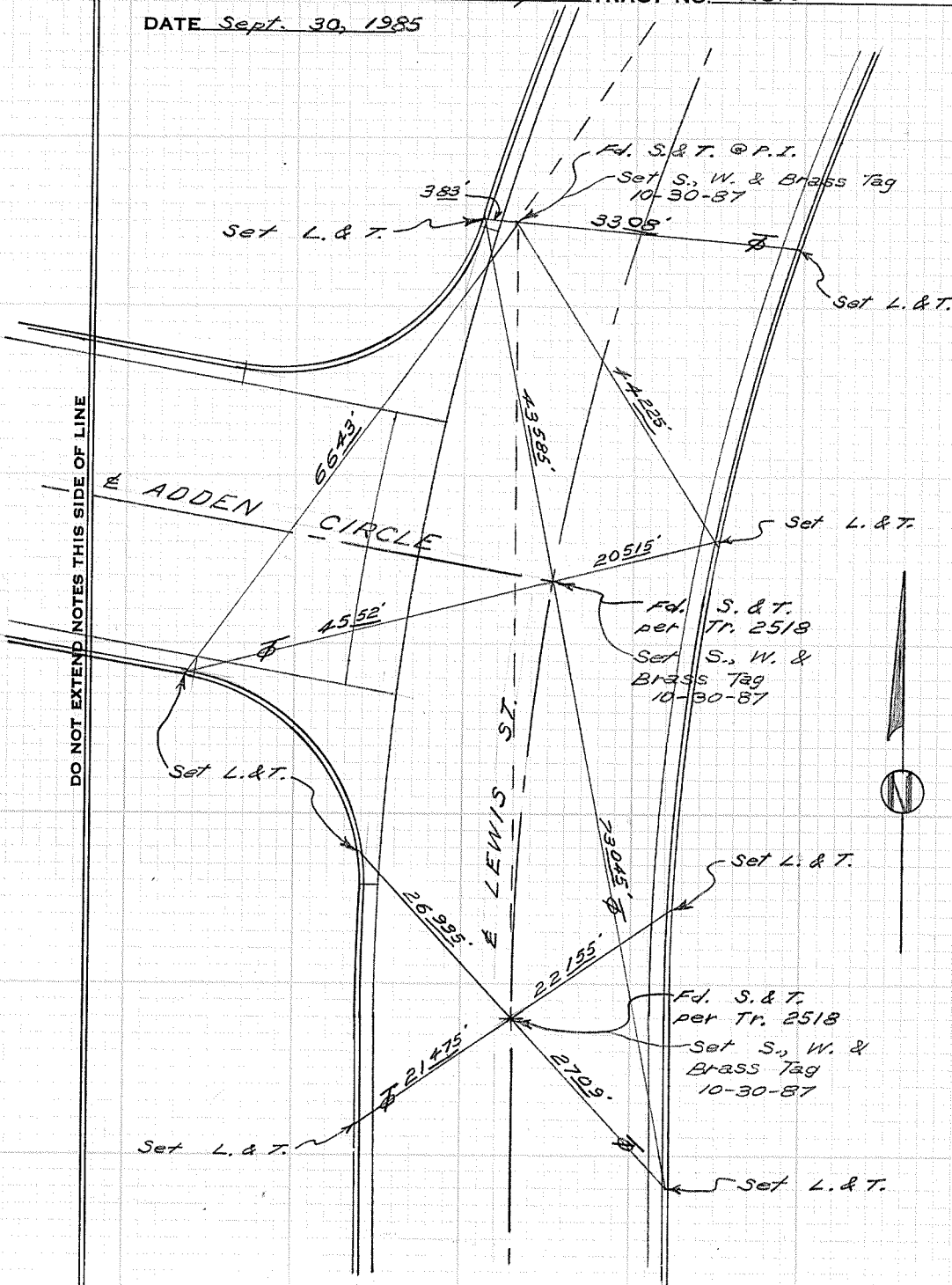

CITY OF GARDEN GROVE, CALIFORNIA

SURVEY OF Downie Place W. of Lewis T B NO. 5 PAGE 144

SURVEY BY Prickett & Party TRACT NO. 2518

DATE Jan. 8, 1986

SURVEYORS SERVICE COMPANY STA MESA - STOCK NO. 411

DO NOT EXTEND NOTES THIS SIDE OF LINE

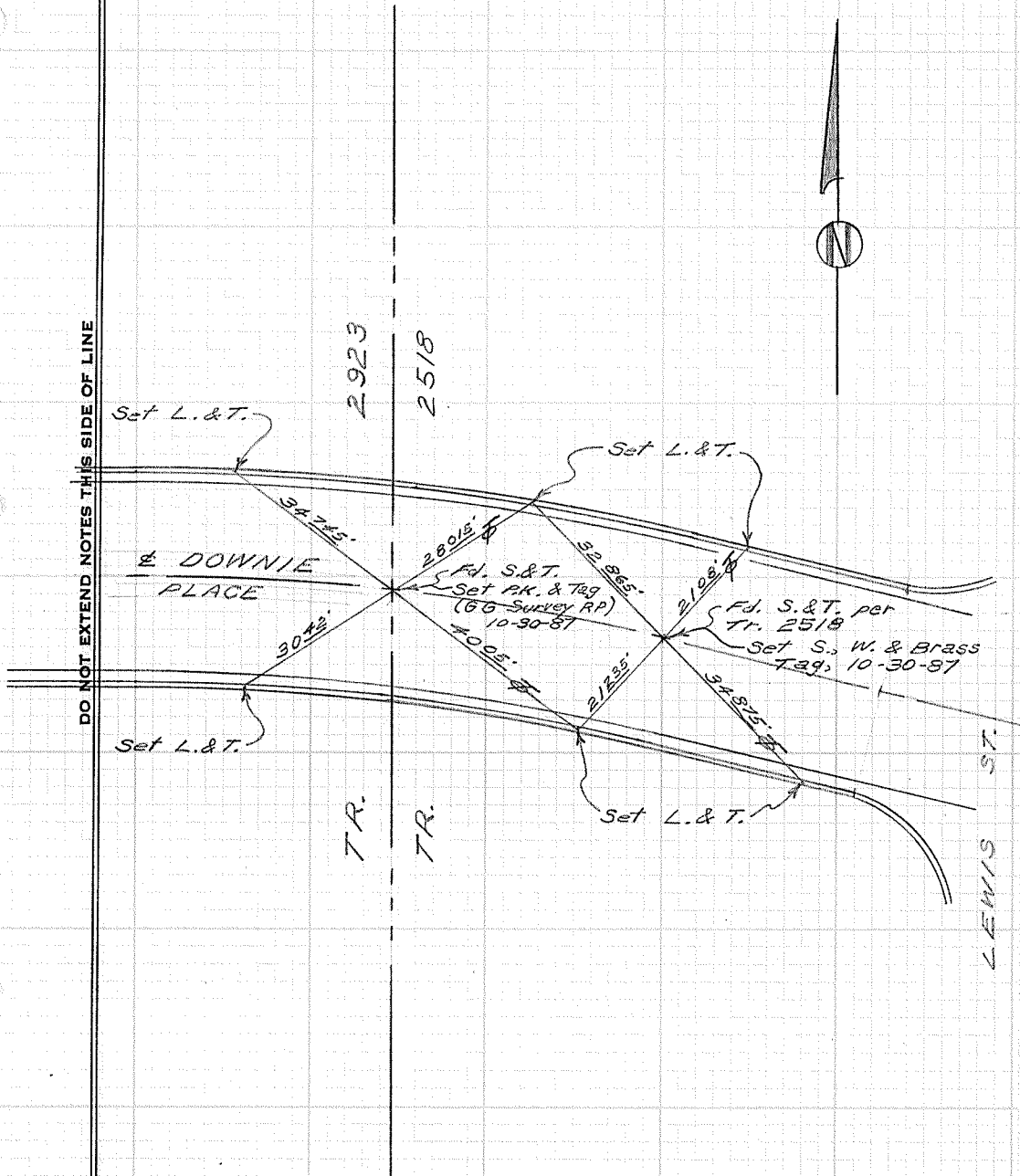

CITY OF GARDEN GROVE, CALIFORNIA

SURVEY OF *Downie Pl. W. of Hilton Ln.* T B NO. 5 PAGE 145

SURVEY BY *Priokett & Party* TRACT NO. 2923

DATE Jan. 8, 1986



DO NOT EXTEND NOTES THIS SIDE OF LINE

SURVEYORS SERVICE COMPANY STA MESA - STOCK NO. 411

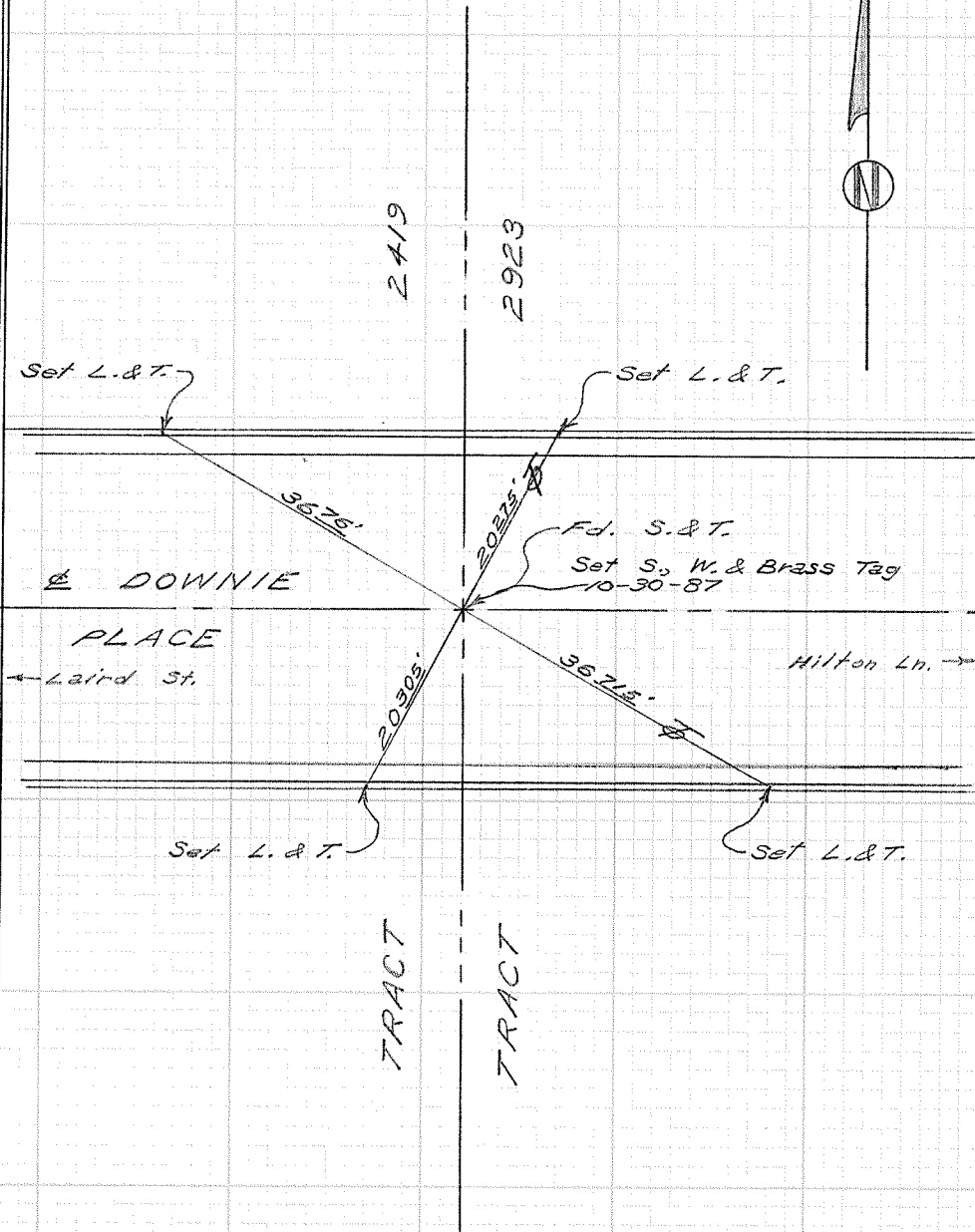

CITY OF GARDEN GROVE, CALIFORNIA

SURVEY OF Paloma Ave. & Safford St. T B NO. 5 PAGE 146

SURVEY BY Prickett & Party TRACT NO. 1807

DATE Dec. 3, 1985

SURVEYORS SERVICE COMPANY STA MESA - STOCK NO. 411

DO NOT EXTEND NOTES THIS SIDE OF LINE

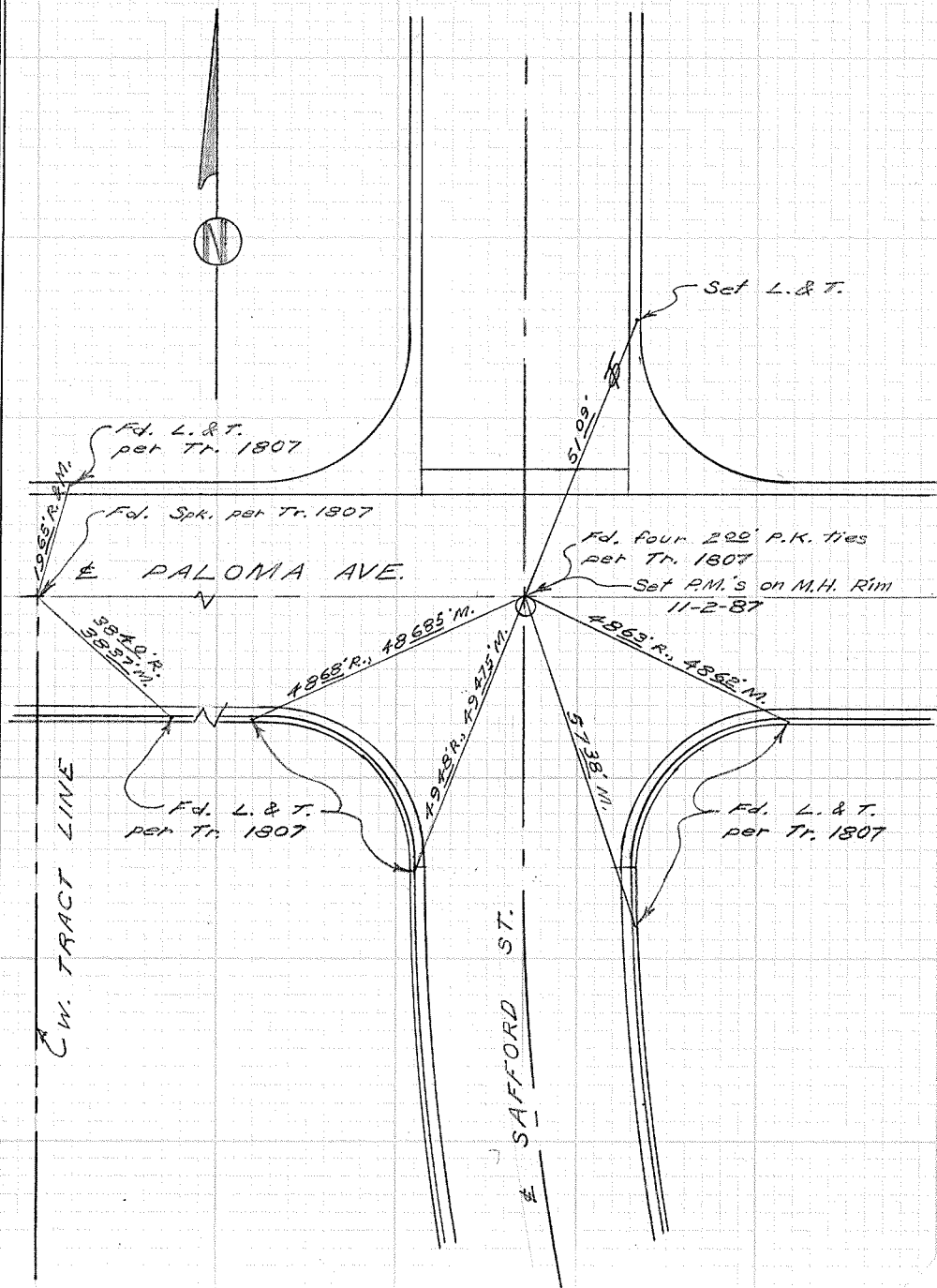

CITY OF GARDEN GROVE, CALIFORNIA

SURVEY OF Acacia Ave. E. of Palomar T B NO. 5 PAGE 147

SURVEY BY Pickett & Party TRACT NO. 3807

DATE Sept. 24, 1985

SURVEYORS SERVICE COMPANY STA MESA - STOCK NO. 411

DO NOT EXTEND NOTES THIS SIDE OF LINE

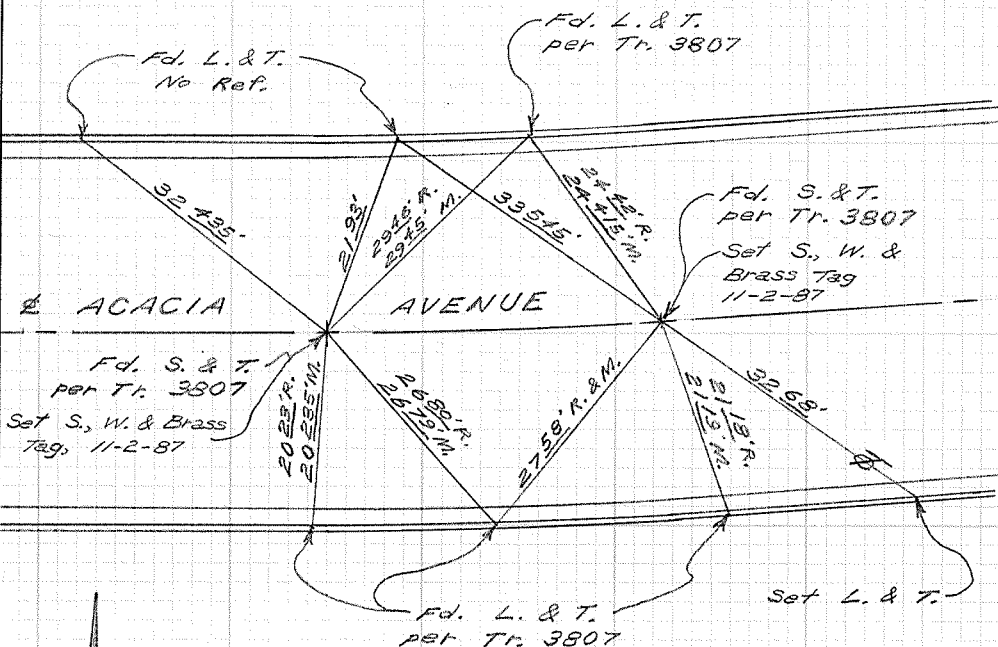

CITY OF GARDEN GROVE, CALIFORNIA

SURVEY OF Acacia Ave. E. of Palomar T B NO. 5 PAGE 148

SURVEY BY Prickett & Party TRACT NO. 3807

DATE Sept. 24, 1985

Set L. & T.  
7-3-86  
T.B. 7, P. 34

TR. 3808

TR. 3807

Fd. L. & T.  
per Tr. 3807

Fd. L. & T.  
per Tr. 3807

Fd. S. & T.  
per Tr. 3807

Set S., W. & Brass  
Tag 11-2-87

Fd. L. & T.  
per Tr. 3807

Fd. S. & T.  
per Tr. 3807

Set S., W. & Brass  
Tag 11-2-87

Fd. L. & T.  
per Tr. 3807

Fd. L. & T.  
per Tr. 3807

Fd. L. & T.  
per Tr. 3807

Fd. S. & T.  
per Tr. 3807

Set S., W. & Brass  
Tag 11-2-87

SURVEYORS SERVICE COMPANY - COSTA MESA - STOCK NO. 411

DO NOT EXTEND NOTES THIS SIDE OF LINE

